



Account Number
1134700000

Bill Number
113554597297

Bill Date 04/29/26 **Bill Period** 03/27/26-04/27/26
31 Days

Water and Sewer Bill

NALBEL LIMITED PARTNERSHIP
1101-13 IVY CLUB LN

What Do I Owe And When Do I Pay?

Last Bill Balance	\$3,106.40	TOTAL DUE
Payments / Credits	-\$3,106.40	
Balance Forward	\$0.00	\$3,846.48
Current Charges	\$3,846.48	
Total Due	\$3,846.48	

Due 05/29/26

Need Help?

For information on assistance, please visit wsscwater.com/assistance
Read the Pipeline quarterly newsletter online at wsscwater.com/pipeline

How Much Water Do I Use?

Average gallons used per day based upon 96 unit(s)

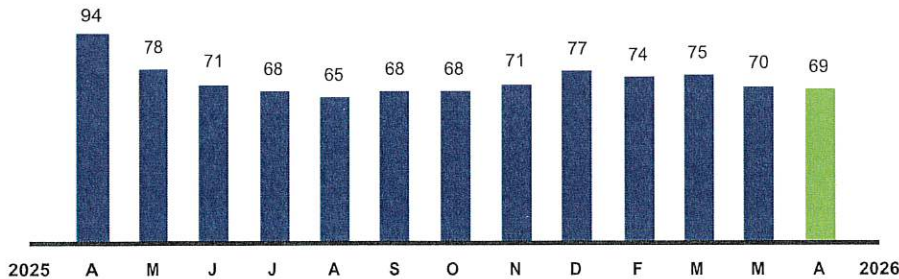

208,000
Total gallons used
this period

69
Average gallons used
per day this period per unit

48
Average gallons used
per day by a typical person

208,000 Gallons ÷ 31 Days ÷ 96 Units = 69 Average Daily Gallons

Return this portion with your payment.

Please make check payable to WSSC Water and write your account number on the check.
Thank you for being a valued WSSC Water Customer.

Account Number
1134700000

Service Address
1101-13 IVY CLUB LN

Help a Neighbor in Need

Donate to the Water Fund by checking the Round Up box or writing in your donation of \$1 or more, visit wsscwater.com/donate to learn more.

Total Due
\$3,846.48

After 05/29/26 Pay \$4,038.80

Round up Amount
\$3,847.00

Water Fund Amount

\$

Total Payment

\$

IVY CLUB
C/O RUM: 2936748
PO BOX 5169
OAK BROOK IL 60522

Contact Us

WSSC Water

14501 Sweitzer Lane
Laurel, Maryland 20707-5902

Phone 301-206-4001
TTY 301-206-8345
Emergency 301-206-4002
Online wsscwater.com

Emergency Service and the Interactive Voice Response System are available 24 hours a day.

Did You Know?

Water and Sewer Rates Effective July 1, 2025

More information available at wsscwater.com/paymybill.

Tier	Gallons Per Day	Water	Sewer
1	0 - 80.9999	\$7.33	\$9.72
2	81 - 165.9999	\$8.28	\$10.79
3	166 - 275.9999	\$9.53	\$13.55
4	276 & Greater	\$11.17	\$17.90

Subscribe to Customer Connect

Receive informative updates through email:
wsscwater.com/customer-connect.

Avoid a Water Turnoff

To avoid a water service turnoff, enroll in a payment plan.
Please visit www.wsscwater.com/payplans.

Paperless with Convenient, Free eBill

Log into my.WSSCWater.com to enroll.

My Billing Details

BALANCE FORWARD	\$0.00
LAST BILL BALANCE	\$3,106.40
PAYMENT(S) RECEIVED BY 04/29/26	- \$3,106.40
OTHER CREDITS	\$0.00
CURRENT CHARGES	\$3,846.48
WATER CHARGES - July 2025 Rates	\$1,524.64
208,000.1 gallons x \$7.33 per 1,000 gallons	\$1,524.64
SEWER CHARGES - July 2025 Rates	\$2,021.76
208,000.1 gallons x \$9.72 per 1,000 gallons	\$2,021.76
FEES AND OTHER CHARGES	\$300.08
State of Maryland Bay Restoration Fee	\$137.51
Cross Connection Fee	\$14.27
Account Maintenance Fee	\$18.89
Infrastructure Investment Fee	\$129.41

TOTAL DUE	\$3,846.48
Total Due after 05/29/26 (including late fee)	\$4,038.80

My Meter Reading Details

Water and Sewer Usage: 208,000 gallons

METER #: P 60260875

Current: 74,415,000 Act. 04/27/26
Previous: 74,207,000 Act. 03/27/26
Usage: 208,000 gallons

How Do I Pay?

Pay your bill using one of the options below. Visit wsscwater.com/paymybill for more information To let us know how we are doing and if you need further assistance, email customerservice@wsscwater.com or call **301-206-4001**.



ONLINE

wsscwater.com/paymybill



Scan now
with your
smart phone



PHONE

301-206-4001



IN PERSON

WSSC Water
14501 Sweitzer Lane
Laurel, MD 20707

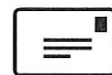

MAIL

WSSC Water
PO Box 62135
Baltimore, MD 21264-2135



Account Number
1134700000

Bill Number
113870075129

Bill Date 03/31/26 **Bill Period** 03/02/26-03/27/26
25 Days

Water and Sewer Bill

NALBEL LIMITED PARTNERSHIP
1101-13 IVY CLUB LN

What Do I Owe And When Do I Pay?

Last Bill Balance	\$3,465.62	TOTAL DUE
Payments / Credits	- \$3,465.62	
Balance Forward	\$0.00	\$3,106.40
Current Charges	\$3,106.40	
Total Due	\$3,106.40	

Due 04/30/26

Need Help?

For information on assistance, please visit wsscwater.com/assistance
Read the Pipeline quarterly newsletter online at wsscwater.com/pipeline

How Much Water Do I Use?

Average gallons used per day based upon 96 unit(s)

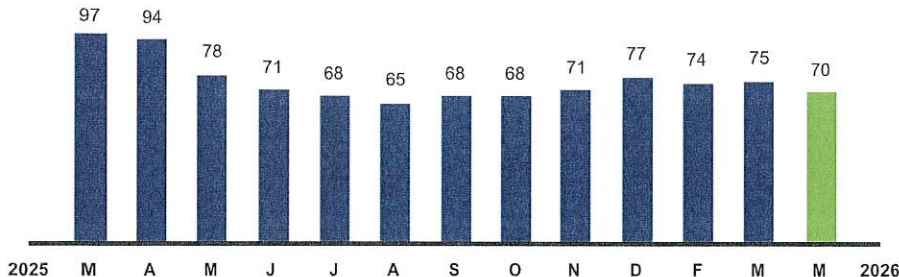

168,000

Total gallons used this period

70

Average gallons used per day this period per unit

48

Average gallons used per day by a typical person

168,000 Gallons ÷ 25 Days + 96 Units = 70 Average Daily Gallons

My Water Quality

Our latest Water Quality Report is available at wsscwater.com/wqr. Learn about our relentless pursuit of safe, clean drinking water. We are very proud to report that we have never had a single drinking water quality violation in our history. To receive a paper copy, please call 301-206-8100.

Save Water and Money

From ideas on how to conserve water inside and outside your home to finding and fixing toilet leaks, we've got you covered on ways to save water and money: wsscwater.com/conservation.

Return this portion with your payment.

Please make check payable to WSSC Water and write your account number on the check. Thank you for being a valued WSSC Water Customer.

Account Number
1134700000

Service Address
1101-13 IVY CLUB LN

Help a Neighbor in Need

Donate to the Water Fund by checking the Round Up box or writing in your donation of \$1 or more, visit wsscwater.com/donate to learn more.

Total Due

\$3,106.40

After 04/30/26 Pay \$3,261.72

Round up Amount
\$3,107.00

Water Fund Amount

\$

Total Payment

\$

IVY CLUB
C/O RUM: 2936748
PO BOX 5169
OAK BROOK IL 60522

261200113470000000032617200310640

WB_BILL_20260331/21/14/.XFM

Contact Us

WSSC Water

14501 Sweitzer Lane
Laurel, Maryland 20707-5902

Phone 301-206-4001
TTY 301-206-8345
Emergency 301-206-4002
Online wsscwater.com

Emergency Service and the Interactive Voice Response System are available 24 hours a day.

Did You Know?

Water and Sewer Rates Effective July 1, 2025

More information available at wsscwater.com/paymybill.

Tier	Gallons Per Day	Water	Sewer
1	0 - 80.9999	\$7.33	\$9.72
2	81 - 165.9999	\$8.28	\$10.79
3	166 - 275.9999	\$9.53	\$13.55
4	276 & Greater	\$11.17	\$17.90

Subscribe to Customer Connect

Receive informative updates through email:
wsscwater.com/customer-connect.

Avoid a Water Turnoff

To avoid a water service turnoff, enroll in a payment plan.
Please visit www.wsscwater.com/payplans.

Paperless with Convenient, Free eBill

Log into my.WSSCWater.com to enroll.

My Billing Details

BALANCE FORWARD	\$0.00
LAST BILL BALANCE	\$3,465.62
PAYMENT(S) RECEIVED BY 03/31/26	- \$3,465.62
OTHER CREDITS	\$0.00
CURRENT CHARGES	\$3,106.40
WATER CHARGES - July 2025 Rates	\$1,231.44
168,000 gallons x \$7.33 per 1,000 gallons	\$1,231.44
SEWER CHARGES - July 2025 Rates	\$1,632.96
168,000 gallons x \$9.72 per 1,000 gallons	\$1,632.96
FEES AND OTHER CHARGES	\$242.00
State of Maryland Bay Restoration Fee	\$110.90
Cross Connection Fee	\$11.51
Account Maintenance Fee	\$15.23
Infrastructure Investment Fee	\$104.36

TOTAL DUE	\$3,106.40
Total Due after 04/30/26 (including late fee)	\$3,261.72

My Meter Reading Details

Water and Sewer Usage: 168,000 gallons

METER #: P 60260875

Current: 74,207,000 Act. 03/27/26
Previous: 74,039,000 Act. 03/02/26
Usage: 168,000 gallons

How Do I Pay?

Pay your bill using one of the options below. Visit wsscwater.com/paymybill for more information To let us know how we are doing and if you need further assistance, email customerservice@wsscwater.com or call **301-206-4001**.



ONLINE

wsscwater.com/paymybill



Scan now
with your
smart phone



PHONE

301-206-4001



IN PERSON

WSSC Water
14501 Sweitzer Lane
Laurel, MD 20707

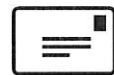

MAIL

WSSC Water
PO Box 62135
Baltimore, MD 21264-2135



Account Number
2082500000

Bill Number
208283140652

Bill Date 04/29/26 **Bill Period** 03/27/26-04/27/26
31 Days

Water and Sewer Bill

NALBEL LIMITED PARTNERSHIP
1201-13 IVY CLUB LN

What Do I Owe And When Do I Pay?

Last Bill Balance	\$5,326.92	TOTAL DUE
Payments / Credits	\$0.00	
Balance Forward	\$5,326.92	\$11,155.92
Current Charges	\$5,829.00	
Total Due	\$11,155.92	

Due 05/29/26

Need Help?

For information on assistance, please visit wsscwater.com/assistance
Read the Pipeline quarterly newsletter online at wsscwater.com/pipeline

Your account has a prior balance, please pay promptly.

How Much Water Do I Use?

Average gallons used per day based upon 81 unit(s)

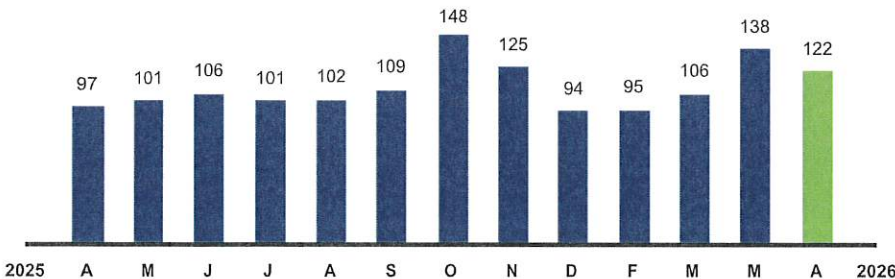

308,000
Total gallons used this period

122
Average gallons used per day this period per unit

48
Average gallons used per day by a typical person

308,000 Gallons ÷ 31 Days ÷ 81 Units = 122 Average Daily Gallons

My Water Quality

Our latest Water Quality Report is available at wsscwater.com/wqr. Learn about our relentless pursuit of safe, clean drinking water. We are very proud to report that we have never had a single drinking water quality violation in our history. To receive a paper copy, please call 301-206-8100.

Save Water and Money

From ideas on how to conserve water inside and outside your home to finding and fixing toilet leaks, we've got you covered on ways to save water and money: wsscwater.com/conservation.

Return this portion with your payment.

Please make check payable to WSSC Water and write your account number on the check. Thank you for being a valued WSSC Water Customer.

Account Number
2082500000

Service Address
1201-13 IVY CLUB LN

Help a Neighbor in Need

Donate to the Water Fund by checking the Round Up box or writing in your donation of \$1 or more, visit wsscwater.com/donate to learn more.

Total Due
\$11,155.92

After 05/29/26 Pay \$11,447.37

Round up Amount
\$11,156.00

Water Fund Amount

\$

Total Payment

\$

IVY CLUB
C/O RUM: 2936748
PO BOX 5169
OAK BROOK IL 60522

WSSC WATER

Contact Us

WSSC Water

14501 Sweitzer Lane
Laurel, Maryland 20707-5902

Phone 301-206-4001
TTY 301-206-8345
Emergency 301-206-4002
Online wsscwater.com

Emergency Service and the Interactive Voice Response System are available 24 hours a day.

Did You Know?

Water and Sewer Rates Effective July 1, 2025

More information available at wsscwater.com/paymybill.

Tier	Gallons Per Day	Water	Sewer
1	0 - 80.9999	\$7.33	\$9.72
2	81 - 165.9999	\$8.28	\$10.79
3	166 - 275.9999	\$9.53	\$13.55
4	276 & Greater	\$11.17	\$17.90

Subscribe to Customer Connect

Receive informative updates through email:
wsscwater.com/customer-connect.

Avoid a Water Turnoff

To avoid a water service turnoff, enroll in a payment plan.
Please visit www.wsscwater.com/payplans.

Payment Notification

Your account includes a prior balance. Please pay promptly to avoid disconnection of service.

My Billing Details

BALANCE FORWARD	\$5,326.92
LAST BILL BALANCE	\$5,326.92
PAYMENT(S) RECEIVED BY 04/29/26	\$0.00
OTHER CREDITS	\$0.00
CURRENT CHARGES	\$5,829.00
WATER CHARGES - July 2025 Rates	\$2,357.01
203,390.7 gallons x \$7.33 per 1,000 gallons	\$1,490.85
104,609.3 gallons x \$8.28 per 1,000 gallons	\$866.16
SEWER CHARGES - July 2025 Rates	\$3,105.69
203,390.7 gallons x \$9.72 per 1,000 gallons	\$1,976.96
104,609.3 gallons x \$10.79 per 1,000 gallons	\$1,128.73
FEES AND OTHER CHARGES	\$366.30
State of Maryland Bay Restoration Fee	\$203.73
Cross Connection Fee	\$14.27
Account Maintenance Fee	\$18.89
Infrastructure Investment Fee	\$129.41
TOTAL DUE	\$11,155.92
Total Due after 05/29/26 (including late fee)	\$11,447.37

My Meter Reading Details

Water and Sewer Usage: 308,000 gallons

METER #: D 23155198 - NEW

Current: 308,000 Act. 04/27/26
Previous: 0 Act. 03/27/26
Usage: 308,000 gallons

METER #: B 89338587 - OLD

Current: 0 Act. 03/27/26
Previous: 0 Act. 03/27/26
Usage: 0 gallons

How Do I Pay?

Pay your bill using one of the options below. Visit wsscwater.com/paymybill for more information To let us know how we are doing and if you need further assistance, email customerservice@wsscwater.com or call 301-206-4001.



ONLINE

wsscwater.com/paymybill



Scan now
with your
smart phone



PHONE

301-206-4001



IN PERSON

WSSC Water
14501 Sweitzer Lane
Laurel, MD 20707

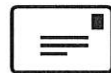

MAIL

WSSC Water
PO Box 62135
Baltimore, MD 21264-2135



Account Number
2082500000

Bill Number
208312327189

Bill Date 04/17/26 **Bill Period** 03/02/26-03/27/26
25 Days

Water and Sewer Bill

NALBEL LIMITED PARTNERSHIP
1201-13 IVY CLUB LN

What Do I Owe And When Do I Pay?

Last Bill Balance	\$4,229.29	TOTAL DUE
Payments / Credits	-\$4,229.29	
Balance Forward	\$0.00	\$5,326.92
Current Charges	\$5,326.92	
Total Due	\$5,326.92	

Due 05/18/26

Need Help?

For information on assistance, please visit wsscwater.com/assistance
Read the Pipeline quarterly newsletter online at wsscwater.com/pipeline

How Much Water Do I Use?

Average gallons used per day based upon 81 unit(s)

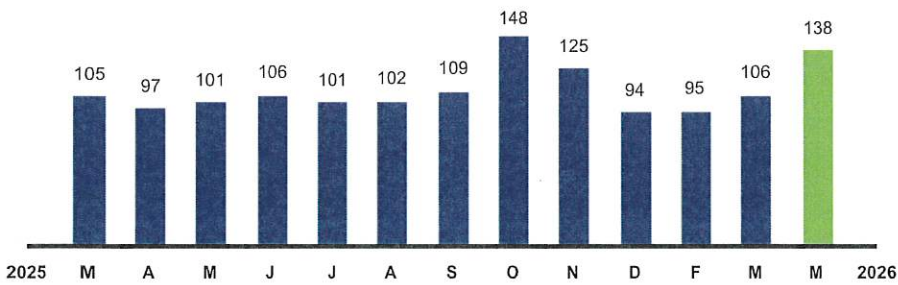

280,143
Total gallons used
this period

138
Average gallons used
per day this period per unit

48
Average gallons used
per day by a typical person

280,143 Gallons ÷ 25 Days ÷ 81 Units = 138 Average Daily Gallons

My Water Quality

Our latest Water Quality Report is available at wsscwater.com/wqr. Learn about our relentless pursuit of safe, clean drinking water. We are very proud to report that we have never had a single drinking water quality violation in our history. To receive a paper copy, please call 301-206-8100.

Save Water and Money

From ideas on how to conserve water inside and outside your home to finding and fixing toilet leaks, we've got you covered on ways to save water and money: wsscwater.com/conservation.

Return this portion with your payment.

Please make check payable to WSSC Water and write your account number on the check. Thank you for being a valued WSSC Water Customer.

Account Number
2082500000

Service Address
1201-13 IVY CLUB LN

Help a Neighbor in Need

Donate to the Water Fund by checking the Round Up box or writing in your donation of \$1 or more, visit wsscwater.com/donate to learn more.

Total Due
\$5,326.92

After 05/18/26 Pay \$5,593.27

Round up Amount
\$5,327.00

Water Fund Amount

\$

Total Payment

\$

IVY CLUB
C/O RUM: 2936748
PO BOX 5169
OAK BROOK IL 60522

WB_BILL_202504171710533.XM

Contact Us

WSSC Water

14501 Sweitzer Lane
Laurel, Maryland 20707-5902

Phone 301-206-4001
TTY 301-206-8345
Emergency 301-206-4002
Online wsscwater.com

Emergency Service and the Interactive Voice Response System are available 24 hours a day.

Did You Know?

Water and Sewer Rates Effective July 1, 2025

More information available at wsscwater.com/paymybill.

Tier	Gallons Per Day	Water	Sewer
1	0 - 80.9999	\$7.33	\$9.72
2	81 - 165.9999	\$8.28	\$10.79
3	166 - 275.9999	\$9.53	\$13.55
4	276 & Greater	\$11.17	\$17.90

Subscribe to Customer Connect

Receive informative updates through email:
wsscwater.com/customer-connect.

Avoid a Water Turnoff

To avoid a water service turnoff, enroll in a payment plan.
Please visit www.wsscwater.com/payplans.

Paperless with Convenient, Free eBill

Log into my.WSSCWater.com to enroll.

My Billing Details

BALANCE FORWARD	\$0.00
LAST BILL BALANCE	\$4,229.29
PAYMENT(S) RECEIVED BY 04/17/26	- \$4,229.29
OTHER CREDITS	\$0.00
CURRENT CHARGES	\$5,326.92
WATER CHARGES - July 2025 Rates	\$2,163.76
164,024.8 gallons x \$7.33 per 1,000 gallons	\$1,202.30
116,118.2 gallons x \$8.28 per 1,000 gallons	\$961.46
SEWER CHARGES - July 2025 Rates	\$2,847.23
164,024.8 gallons x \$9.72 per 1,000 gallons	\$1,594.32
116,118.2 gallons x \$10.79 per 1,000 gallons	\$1,252.91
FEES AND OTHER CHARGES	\$315.93
State of Maryland Bay Restoration Fee	\$184.83
Cross Connection Fee	\$11.51
Account Maintenance Fee	\$15.23
Infrastructure Investment Fee	\$104.36

TOTAL DUE	\$5,326.92
Total Due after 05/18/26 (including late fee)	\$5,593.27

My Meter Reading Details

Water and Sewer Usage: 280,143 gallons

METER #: B 89338587

Current: 71,546,000 Act. 03/27/26
Previous: 71,265,857 Act. 03/02/26
Usage: 280,143 gallons

How Do I Pay?

Pay your bill using one of the options below. Visit wsscwater.com/paymybill for more information To let us know how we are doing and if you need further assistance, email customerservice@wsscwater.com or call **301-206-4001**.



ONLINE

wsscwater.com/paymybill



Scan now
with your
smart phone



PHONE

301-206-4001



IN PERSON

WSSC Water
14501 Sweitzer Lane
Laurel, MD 20707



MAIL

WSSC Water
PO Box 62135
Baltimore, MD 21264-2135



Account Number
2101010000

Bill Number
210609733405

Bill Date 04/29/26 **Bill Period** 03/27/26-04/27/26
31 Days

Water and Sewer Bill

NALBEL LIMITED PARTNERSHIP
1115-29 IVY CLUB LN

What Do I Owe And When Do I Pay?

Last Bill Balance	\$3,724.40
Payments / Credits	- \$3,724.40
Balance Forward	\$0.00
Current Charges	\$4,543.92
Total Due	\$4,543.92

TOTAL DUE
\$4,543.92
Due 05/29/26

Need Help?

For information on assistance, please visit wsscwater.com/assistance
Read the Pipeline quarterly newsletter online at wsscwater.com/pipeline

How Much Water Do I Use?

Average gallons used per day based upon 104 unit(s)

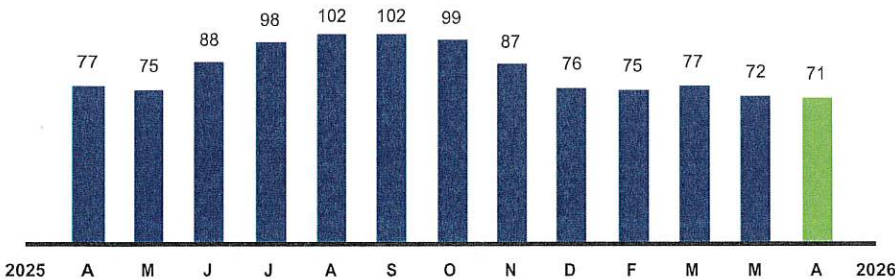

230,000
Total gallons used
this period

71
Average gallons used
per day this period per unit

48
Average gallons used
per day by a typical person

230,000 Gallons ÷ 31 Days + 104 Units = 71 Average Daily Gallons

My Water Quality

Our latest Water Quality Report is available at wsscwater.com/wqr. Learn about our relentless pursuit of safe, clean drinking water. We are very proud to report that we have never had a single drinking water quality violation in our history. To receive a paper copy, please call 301-206-8100.

Save Water and Money

From ideas on how to conserve water inside and outside your home to finding and fixing toilet leaks, we've got you covered on ways to save water and money: wsscwater.com/conservation.

Return this portion with your payment.

Please make check payable to WSSC Water and write your account number on the check. Thank you for being a valued WSSC Water Customer.

Account Number
2101010000

Service Address
1115-29 IVY CLUB LN

Help a Neighbor in Need

Donate to the Water Fund by checking the Round Up box or writing in your donation of \$1 or more, visit wsscwater.com/donate to learn more.

Total Due
\$4,543.92

After 05/29/26 Pay \$4,771.12

Round up Amount
\$4,544.00

Water Fund Amount

\$

Total Payment

\$

IVY CLUB
C/O RUM: 2936748
PO BOX 5169
OAK BROOK IL 60522

Contact Us

WSSC Water

14501 Sweitzer Lane
Laurel, Maryland 20707-5902

Phone 301-206-4001
TTY 301-206-8345
Emergency 301-206-4002
Online wsscwater.com

Emergency Service and the Interactive Voice Response System are available 24 hours a day.

Did You Know?

Water and Sewer Rates Effective July 1, 2025

More information available at wsscwater.com/paymybill.

Tier	Gallons Per Day	Water	Sewer
1	0 - 80.9999	\$7.33	\$9.72
2	81 - 165.9999	\$8.28	\$10.79
3	166 - 275.9999	\$9.53	\$13.55
4	276 & Greater	\$11.17	\$17.90

Subscribe to Customer Connect

Receive informative updates through email:
wsscwater.com/customer-connect.

Avoid a Water Turnoff

To avoid a water service turnoff, enroll in a payment plan.
Please visit www.wsscwater.com/payplans.

Paperless with Convenient, Free eBill

Log into my.WSSCWater.com to enroll.

My Billing Details

BALANCE FORWARD	\$0.00
LAST BILL BALANCE	\$3,724.40
PAYMENT(S) RECEIVED BY 04/29/26	- \$3,724.40
OTHER CREDITS	\$0.00
CURRENT CHARGES	\$4,543.92
WATER CHARGES - July 2025 Rates	\$1,685.90
230,000.2 gallons x \$7.33 per 1,000 gallons	\$1,685.90
SEWER CHARGES - July 2025 Rates	\$2,235.60
230,000.2 gallons x \$9.72 per 1,000 gallons	\$2,235.60
FEES AND OTHER CHARGES	\$622.42
State of Maryland Bay Restoration Fee	\$152.79
Cross Connection Fee	\$14.27
Account Maintenance Fee	\$46.17
Infrastructure Investment Fee	\$409.19

TOTAL DUE	\$4,543.92
Total Due after 05/29/26 (including late fee)	\$4,771.12

My Meter Reading Details

Water and Sewer Usage: 230,000 gallons

METER #: H 09410154

Current: 43,946,000 Act. 04/27/26
Previous: 43,716,000 Act. 03/27/26
Usage: 230,000 gallons

How Do I Pay?

Pay your bill using one of the options below. Visit wsscwater.com/paymybill for more information To let us know how we are doing and if you need further assistance, email customerservice@wsscwater.com or call 301-206-4001.



ONLINE

wsscwater.com/paymybill



Scan now
with your
smart phone



PHONE

301-206-4001



IN PERSON

WSSC Water
14501 Sweitzer Lane
Laurel, MD 20707

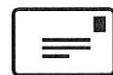

MAIL

WSSC Water
PO Box 62135
Baltimore, MD 21264-2135



Account Number
2101010000

Bill Number
210406800130

Bill Date 03/31/26 **Bill Period** 03/02/26-03/27/26
25 Days

Water and Sewer Bill

NALBEL LIMITED PARTNERSHIP
1115-29 IVY CLUB LN

What Do I Owe And When Do I Pay?

Last Bill Balance	\$4,111.07	TOTAL DUE
Payments / Credits	- \$4,111.07	
Balance Forward	\$0.00	\$3,724.40
Current Charges	\$3,724.40	
Total Due	\$3,724.40	

Due 04/30/26

Need Help?

For information on assistance, please visit wsscwater.com/assistance
Read the Pipeline quarterly newsletter online at wsscwater.com/pipeline

How Much Water Do I Use?

Average gallons used per day based upon 104 unit(s)

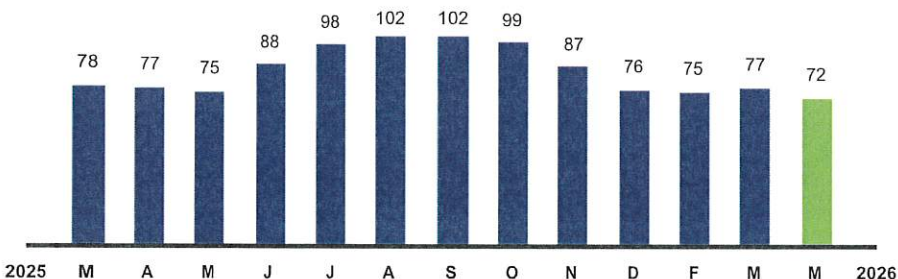

189,000
Total gallons used
this period

72
Average gallons used
per day this period per unit

48
Average gallons used
per day by a typical person

189,000 Gallons ÷ 25 Days ÷ 104 Units = 72 Average Daily Gallons

My Water Quality

Our latest Water Quality Report is available at wsscwater.com/wqr. Learn about our relentless pursuit of safe, clean drinking water. We are very proud to report that we have never had a single drinking water quality violation in our history. To receive a paper copy, please call 301-206-8100.

Save Water and Money

From ideas on how to conserve water inside and outside your home to finding and fixing toilet leaks, we've got you covered on ways to save water and money: wsscwater.com/conservation.

Return this portion with your payment.

Please make check payable to WSSC Water and write your account number on the check. Thank you for being a valued WSSC Water Customer.

Account Number
2101010000

Service Address
1115-29 IVY CLUB LN

Help a Neighbor in Need

Donate to the Water Fund by checking the Round Up box or writing in your donation of \$1 or more, visit wsscwater.com/donate to learn more.

Total Due
\$3,724.40

After 04/30/26 Pay \$3,910.62

Round up Amount
\$3,725.00

Water Fund Amount

\$

Total Payment

\$

IVY CLUB
C/O RUM: 2936748
PO BOX 5169
OAK BROOK IL 60522

Contact Us

WSSC Water

14501 Sweitzer Lane
Laurel, Maryland 20707-5902

Phone 301-206-4001
TTY 301-206-8345
Emergency 301-206-4002
Online wsscwater.com

Emergency Service and the Interactive Voice Response System are available 24 hours a day.

Did You Know?

Water and Sewer Rates Effective July 1, 2025

More information available at wsscwater.com/paymybill.

Tier	Gallons Per Day	Water	Sewer
1	0 - 80.9999	\$7.33	\$9.72
2	81 - 165.9999	\$8.28	\$10.79
3	166 - 275.9999	\$9.53	\$13.55
4	276 & Greater	\$11.17	\$17.90

Subscribe to Customer Connect

Receive informative updates through email:
wsscwater.com/customer-connect.

Avoid a Water Turnoff

To avoid a water service turnoff, enroll in a payment plan.
Please visit www.wsscwater.com/payplans.

Paperless with Convenient, Free eBill

Log into my.WSSCWater.com to enroll.

My Billing Details

BALANCE FORWARD	\$0.00
LAST BILL BALANCE	\$4,111.07
PAYMENT(S) RECEIVED BY 03/31/26	-\$4,111.07
OTHER CREDITS	\$0.00
CURRENT CHARGES	\$3,724.40
WATER CHARGES - July 2025 Rates	\$1,385.37
189,000 gallons x \$7.33 per 1,000 gallons	\$1,385.37
SEWER CHARGES - July 2025 Rates	\$1,837.08
189,000 gallons x \$9.72 per 1,000 gallons	\$1,837.08
FEES AND OTHER CHARGES	\$501.95
State of Maryland Bay Restoration Fee	\$123.22
Cross Connection Fee	\$11.51
Account Maintenance Fee	\$37.23
Infrastructure Investment Fee	\$329.99

TOTAL DUE	\$3,724.40
Total Due after 04/30/26 (including late fee)	\$3,910.62

My Meter Reading Details

Water and Sewer Usage: 189,000 gallons

METER #: H 09410154

Current: 43,716,000 Act. 03/27/26
Previous: 43,527,000 Act. 03/02/26
Usage: 189,000 gallons

How Do I Pay?

Pay your bill using one of the options below. Visit wsscwater.com/paymybill for more information To let us know how we are doing and if you need further assistance, email customerservice@wsscwater.com or call 301-206-4001.



ONLINE

wsscwater.com/paymybill



Scan now
with your
smart phone



PHONE

301-206-4001



IN PERSON

WSSC Water
14501 Sweitzer Lane
Laurel, MD 20707



MAIL

WSSC Water
PO Box 62135
Baltimore, MD 21264-2135



Invoice Date: April 13, 2026

Page 1 of 2

Invoice Period: Mar 12, 2026-Apr 9, 2026 (29 days)

Account Information

Account Number: 210003779514

Bill Service address: 1105 IVY CLUB LN WH,
LANDOVER, MD 20785

Gas Bill

Please pay **\$521.00** by **May 5, 2026**.

To avoid late payment charges, full payment must be received by the due date. Please note late fees will continue to accrue in accordance with our tariffs.

Thanks for being a valuable customer of Washington Gas. Your next meter reading date is **May 11, 2026**.

Account Summary

Your account	
Balance on your last bill	\$602.04
Payments/Credits	\$ - 602.04
Balance brought forward	\$0.00
Current Gas Charges	\$521.00
Total Charges This Period	\$521.00
Total to pay	\$521.00

See over for details ➡

Your usage compared

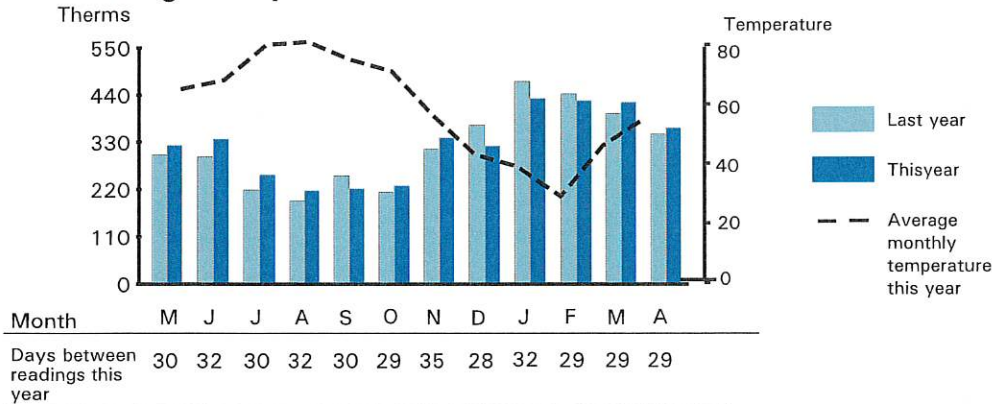

For energy advice visit washingtongas.com



6801 Industrial Rd
Springfield, VA 22151
1-844-WASHGAS (927-4427)

ADDRESS SERVICE REQUESTED

Account Number	210003779514
Amount due	\$521.00
Due date	May 05, 2026
Amount Paid	\$
<input type="checkbox"/> Check here to donate to the Washington Area Fuel Fund . Don't forget to include your donation with your payment. Visit washingtongas.com .	
Fuel Fund donation	\$

NALBEL LIMITED PARTNERSHIP DBA THE IVY C
DBA THE IVY CLUB APARTMENTS RUM 2936748
C/O CONSERVIVE
PO BOX 5169
OAK BROOK, IL 60522-5169

WASHINGTON GAS
PO BOX 37747
PHILADELPHIA PA 19101-5047

21000377951400000521000000521005

Your charges in detail

Rate Class: Commercial and Industrial Heating

Next Read Date: May 11, 2026

Meter Number	From date	To date	Reading Type	Previous Reading	Current Reading	Consumption Billed CCF
P87718	3/12/26	4/9/26	Actual	1,077	1,392	315
Total CCF						315
Total Therms(TH) used for 29 days (Total CCFx1.154)						363.5

Adjusted by 2PSI factor of 1.1213 and BTU of 1.029.

Charges this period	Previous Bill Amount	\$602.04
	Payment March 26, 2026	\$-602.04
	Thank you	
	Balance brought forward	\$0.00
	DISTRIBUTION SERVICE	
	Distribution Charge 300.0 TH x .4688	\$140.64
	Distribution Charge 63.5 TH x .2614	\$16.59
	STRIDE Surcharge	\$24.98
	EmPower MD Surcharge	\$4.18
	System Charge	\$43.00
	NATURAL GAS SUPPLY SERVICE	
	PGC 363.5 TH x .6428	\$233.66
	TAXES	
	Prince George's County Tax 363.5 TH x .082737	\$30.07
	MD Gross Receipts Tax Surcharge	\$0.09
	Sales Tax @ 0.0600	\$27.79
	Total Current Washington Gas Charges	\$521.00
	Total Washington Gas Charges This Period	\$521.00

Washington Gas protects customers' account information. It is shared only with the person whose name appears on the account, and only that person can authorize that a second name be added.

Customer Choice Program: You now have the option of buying natural gas from natural gas suppliers. Washington Gas will still deliver the natural gas to your home or business and will be available around-the-clock to respond to any emergency involving your gas service. Exercising this choice could result in lower gas costs, and ultimately, a lower gas bill. For more information about the Choice Program and to see a list of Suppliers, go to washingtongas.com/pages/CustomerChoiceinMaryland or call 844-WASHGAS.

About your supplier

Your gas is supplied and distributed by Washington Gas. Washington Gas is regulated by the Maryland Public Service Commission. www.psc.state.md.us. Washington Gas will furnish rate schedule and bill calculation data upon request.

MD Commission phone: 800-492-0474
 MD Commission address: William Donald Schaefer Tower 6 St Paul St., 16th Fl, Baltimore MD 21202

Questions?

-  **Bill Inquiries:** 844-WASHGAS
711 for TTY/TDD; voice relay
-  **844-WASHGAS (844-927-4427)**
Mon-Fri: 8am-6pm
-  **If you smell gas:** Call 911 then 844-WASHGAS
-  customersupport@washgas.com
-  washingtongas.com

Understanding your bill:

Scan the QR code below or visit <https://www.washingtongas.com/billing-and-payment/billing>



Ways to pay

Automated Payment Plan

The easiest way to pay your bill and avoid late payment charges. Get more information, or sign up today at washingtongas.com

Phone

Pay your gas bill over the phone any time by check, credit or debit card on our automated Special Services line at 844-WASHGAS (927-4427)

Mail

Please send your check (made payable to Washington Gas) with this remittance stub to Washington Gas, PO Box 37747, Philadelphia PA 19101-5047

Please note: If you pay by check, you authorize us to clear it electronically. We will not return your check to you. Your payment receipt and bank statement are proof of payment.

Online





Pay your bill online anytime, day or night, at washingtongas.com. Enroll to receive bill notifications and ask for services.

Customer Service Walk-In Office Locations

M-F 8am - 4pm 529 14th St NW, Washington DC
 M-F 8am - 4pm 2300 Martin Luther King Jr Ave, SE, Wash DC
 M-F 8am - 4pm 350 Hillandale Lane, Winchester VA
 M-F 8am - 4pm 1800 N Market St, Frederick MD

Self Service Payment Drop box are available at each of the above offices. Payment drop boxes are also located at: 1000 Maine Avenue, SW, Washington DC
 6801 Industrial Rd, Springfield VA
 4000 Forestville Road, Forestville MD

Pay By Cash

   

PAY WASHINGTON GAS BILL WITH CASH AT PARTICIPATING RETAILERS

Bring this barcode with you to make a payment

Retailer Instructions:

- SCAN barcode and enter amount customer wants to pay.
- Collect cash amount and hand customer receipt when transaction is complete.



By accepting or using this barcode to make a payment, you agree to the full terms and conditions available at www.vanilladirect.com/pay/terms. After successful payment using this barcode, you may retrieve your full detailed e-receipt at www.vanilladirect.com/pay/receipt.

Customer call 844-WASHGAS for assistance	Powered by KUBRA EZ-PAY
--	-------------------------

Need to change your information?

If you've changed your mailing address or other personal details call us on 844-WASHGAS



Account Information

Account Number: 210003779514

Bill Service address: 1105 IVY CLUB LN WH,
LANDOVER, MD 20785

Gas Bill

Please pay **\$602.04** by **April 3, 2026**.

To avoid late payment charges, full payment must be received by the due date. Please note late fees will continue to accrue in accordance with our tariffs.

Thanks for being a valuable customer of Washington Gas. Your next meter reading date is **April 9, 2026**.

Account Summary

Your account	
Balance on your last bill	\$537.89
Payments/Credits	\$ -537.89
Balance brought forward	\$0.00
Current Gas Charges	\$602.04
Total Charges This Period	\$602.04
Total to pay	\$602.04

See over for details ➡

Your usage compared

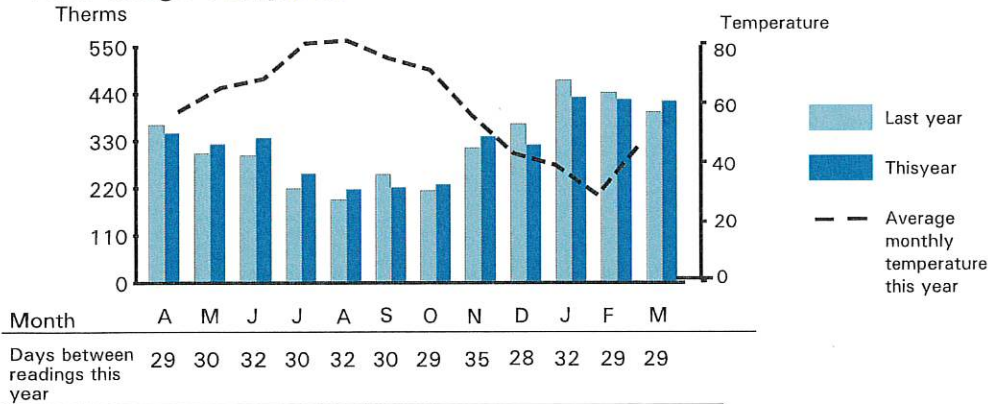

For energy advice visit washingtongas.com



6801 Industrial Rd
Springfield, VA 22151
1-844-WASHGAS (927-4427)

ADDRESS SERVICE REQUESTED

NALBEL LIMITED PARTNERSHIP DBA THE IVY C
DBA THE IVY CLUB APARTMENTS RUM 2936748
C/O CONSERVICE
PO BOX 5169
OAK BROOK, IL 60522-5169

Account Number	210003779514
Amount due	\$602.04
Due date	Apr 03, 2026
Amount Paid	\$
<input type="checkbox"/> Check here to donate to the Washington Area Fuel Fund . Don't forget to include your donation with your payment. Visit washingtongas.com .	
Fuel Fund donation	\$

WASHINGTON GAS
PO BOX 37747
PHILADELPHIA PA 19101-5047

21000377951400000602040000602043

Your charges in detail

Rate Class: Commercial and Industrial Heating

Next Read Date: April 9, 2026

Meter Number	From date	To date	Reading Type	Previous Reading	Current Reading	Consumption Billed CCF
P87718	2/11/26	3/11/26	Actual	711	1,077	366
					Total CCF	366
					Total Therms(TH) used for 29 days (Total CCFx1.158)	423.8

Adjusted by 2PSI factor of 1.1213 and BTU of 1.033.

Charges this period	Previous Bill Amount	\$537.89
	Payment February 26, 2026	\$-537.89
	Thank you	
	Balance brought forward	\$0.00
	DISTRIBUTION SERVICE	
	Distribution Charge 300.0 TH x .5318	\$159.54
	Distribution Charge 123.8 TH x .3244	\$40.16
	STRIDE Surcharge	\$24.46
	EmPower MD Surcharge	\$4.87
	System Charge	\$43.00
	NATURAL GAS SUPPLY SERVICE	
	PGC 423.8 TH x .6200	\$262.76
	TAXES	
	Prince George's County Tax 423.8 TH x .082737	\$35.06
	MD Gross Receipts Tax Surcharge	\$0.10
	Sales Tax @ 0.0600	\$32.09
	Total Current Washington Gas Charges	\$602.04
	Total Washington Gas Charges This Period	\$602.04

Washington Gas protects customers' account information. It is shared only with the person whose name appears on the account, and only that person can authorize that a second name be added.

Customer Choice Program: You now have the option of buying natural gas from natural gas suppliers. Washington Gas will still deliver the natural gas to your home or business and will be available around-the-clock to respond to any emergency involving your gas service. Exercising this choice could result in lower gas costs, and ultimately, a lower gas bill. For more information about the Choice Program and to see a list of Suppliers, go to washingtongas.com/pages/CustomerChoiceinMaryland or call 844-WASHGAS.

About your supplier

Your gas is supplied and distributed by Washington Gas. Washington Gas is regulated by the Maryland Public Service Commission. www.psc.state.md.us. Washington Gas will furnish rate schedule and bill calculation data upon request.

MD Commission phone: 800-492-0474
 MD Commission address: William Donald Schaefer Tower 6 St Paul St., 16th Fl, Baltimore MD 21202

Questions?

- Bill Inquiries: 844-WASHGAS
711 for TTY/TDD; voice relay
- 844-WASHGAS (844-927-4427)
Mon-Fri: 8am-6pm
- If you smell gas: Call 911 then 844-WASHGAS
- customersupport@washgas.com
- washingtongas.com

Understanding your bill:

Scan the QR code below or visit <https://www.washingtongas.com/billing-and-payment/billing>



Ways to pay

Automated Payment Plan

The easiest way to pay your bill and avoid late payment charges. Get more information, or sign up today at washingtongas.com

Phone

Pay your gas bill over the phone any time by check, credit or debit card on our automated Special Services line at 844-WASHGAS (927-4427)

Mail

Please send your check (made payable to Washington Gas) with this remittance stub to Washington Gas, PO Box 37747, Philadelphia PA 19101-5047

Please note: If you pay by check, you authorize us to clear it electronically. We will not return your check to you. Your payment receipt and bank statement are proof of payment.

Online

Pay your bill online anytime, day or night, at washingtongas.com. Enroll to receive bill notifications and ask for services.

Customer Service Walk-In Office Locations

- M-F 8am - 4pm 529 14th St NW, Washington DC
- M-F 8am - 4pm 2300 Martin Luther King Jr Ave, SE, Wash DC
- M-F 8am - 4pm 350 Hillandale Lane, Winchester VA
- M-F 8am - 4pm 1800 N Market St, Frederick MD

Self Service Payment Drop box are available at each of the above offices. Payment drop boxes are also located at: 1000 Maine Avenue, SW, Washington DC 6801 Industrial Rd, Springfield VA 4000 Forestville Road, Forestville MD

Pay By Cash



PAY WASHINGTON GAS BILL WITH CASH AT PARTICIPATING RETAILERS

Bring this barcode with you to make a payment

Retailer Instructions:

1. SCAN barcode and enter amount customer wants to pay.
2. Collect cash amount and hand customer receipt when transaction is complete.



By accepting or using this barcode to make a payment, you agree to the full terms and conditions available at www.vanilladirect.com/pay/terms. After successful payment using this barcode, you may retrieve your full detailed e-receipt at www.vanilladirect.com/pay/ereceipt.

Customer call 844-WASHGAS for assistance

Powered by KUBRA EZ-PAY

Need to change your information?

If you've changed your mailing address or other personal details call us on 844-WASHGAS



Invoice Date: April 13, 2026

Page 1 of 2

Invoice Period: Mar 12, 2026-Apr 9, 2026 (29 days)

Account Information

Account Number: 210003779522

Bill Service address: 1113 IVY CLUB LN WH,
LANDOVER, MD 20785

Gas Bill

Please pay **\$589.06** by **May 5, 2026**.

To avoid late payment charges, full payment must be received by the due date. Please note late fees will continue to accrue in accordance with our tariffs.

Thanks for being a valuable customer of Washington Gas. Your next meter reading date is **May 11, 2026**.

Account Summary

Your account	
Balance on your last bill	\$698.50
Payments/Credits	\$ -698.50
Balance brought forward	\$0.00
Current Gas Charges	\$589.06
Total Charges This Period	\$589.06
Total to pay	\$589.06

See over for details ➡

Your usage compared

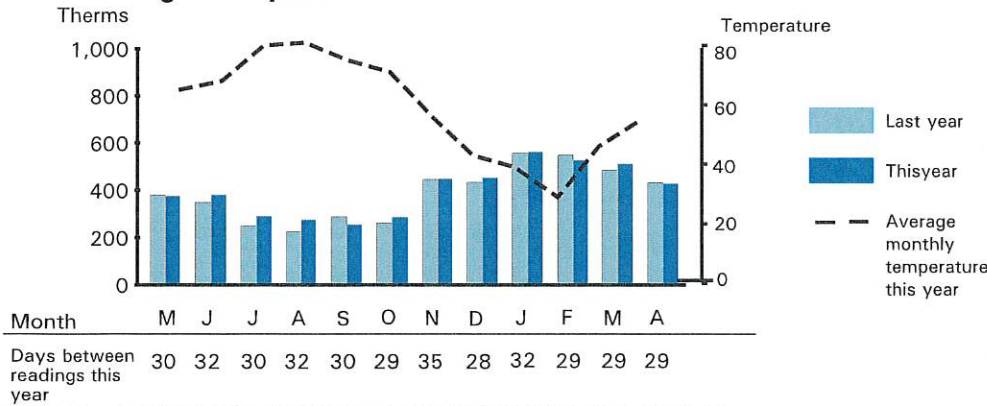

For energy advice visit washingtongas.com



6801 Industrial Rd
Springfield, VA 22151
1-844-WASHGAS (927-4427)

ADDRESS SERVICE REQUESTED

NALBEL LIMITED PARTNERSHIP DBA THE IVY C
DBA THE IVY CLUB APARTMENTS RUM 2936748
C/O CONSERVIVE
PO BOX 5169
OAK BROOK, IL 60522-5169

Account Number	210003779522
Amount due	\$589.06
Due date	May 05, 2026
Amount Paid	\$
<input type="checkbox"/> Check here to donate to the Washington Area Fuel Fund . Don't forget to include your donation with your payment. Visit WashingtonAreaFuelFund.org .	
Fuel Fund donation	\$



WASHINGTON GAS
PO BOX 37747
PHILADELPHIA PA 19101-5047

21000377952200000589060000589062

Your charges in detail

Rate Class: Commercial and Industrial Heating

Next Read Date: May 11, 2026

Meter Number	From date	To date	Reading Type	Previous Reading	Current Reading	Consumption Billed CCF
856099	3/12/26	4/9/26	Actual	5,165	5,536	371
Total CCF						371
Total Therms(TH) used for 29 days (Total CCFx1.154)						428.1

Adjusted by 2PSI factor of 1.1213 and BTU of 1.029.

Charges this period	Previous Bill Amount	\$698.50
	Payment March 26, 2026	\$-698.50
	Thank you	
	Balance brought forward	\$0.00
	DISTRIBUTION SERVICE	
	Distribution Charge 300.0 TH x .4688	\$140.64
	Distribution Charge 128.1 TH x .2614	\$33.48
	STRIDE Surcharge	\$24.98
	EmPower MD Surcharge	\$4.92
	System Charge	\$43.00
	NATURAL GAS SUPPLY SERVICE	
	PGC 428.1 TH x .6428	\$275.18
	TAXES	
	Prince George's County Tax 428.1 TH x .082737	\$35.42
	MD Gross Receipts Tax Surcharge	\$0.10
	Sales Tax @ 0.0600	\$31.34
	Total Current Washington Gas Charges	\$589.06
	Total Washington Gas Charges This Period	\$589.06

Washington Gas protects customers' account information. It is shared only with the person whose name appears on the account, and only that person can authorize that a second name be added.

Customer Choice Program: You now have the option of buying natural gas from natural gas suppliers. Washington Gas will still deliver the natural gas to your home or business and will be available around-the-clock to respond to any emergency involving your gas service. Exercising this choice could result in lower gas costs, and ultimately, a lower gas bill. For more information about the Choice Program and to see a list of Suppliers, go to washingtongas.com/pages/CustomerChoiceinMaryland or call 844-WASHGAS.

About your supplier

Your gas is supplied and distributed by Washington Gas. Washington Gas is regulated by the Maryland Public Service Commission. www.psc.state.md.us. Washington Gas will furnish rate schedule and bill calculation data upon request.

MD Commission phone: 800-492-0474
 MD Commission address: William Donald Schaefer Tower 6 St Paul St., 16th Fl, Baltimore MD 21202

Questions?

-  **Bill Inquiries:** 844-WASHGAS
711 for TTY/TDD; voice relay
-  **844-WASHGAS (844-927-4427)**
Mon-Fri: 8am-6pm
-  **If you smell gas:** Call 911 then 844-WASHGAS
-  customersupport@washgas.com
-  washingtongas.com

Understanding your bill:

Scan the QR code below or visit <https://www.washingtongas.com/billing-and-payment/billing>



Ways to pay

Automated Payment Plan

The easiest way to pay your bill and avoid late payment charges. Get more information, or sign up today at washingtongas.com

Phone

Pay your gas bill over the phone any time by check, credit or debit card on our automated Special Services line at 844-WASHGAS (927-4427)

Mail

Please send your check (made payable to Washington Gas) with this remittance stub to Washington Gas, PO Box 37747, Philadelphia PA 19101-5047

Please note: If you pay by check, you authorize us to clear it electronically. We will not return your check to you. Your payment receipt and bank statement are proof of payment.

Online

Pay your bill online anytime, day or night, at washingtongas.com. Enroll to receive bill notifications and ask for services.

Customer Service Walk-In Office Locations

- M-F 8am – 4pm 529 14th St NW, Washington DC
- M-F 8am – 4pm 2300 Martin Luther King Jr Ave, SE, Wash DC
- M-F 8am – 4pm 350 Hillendale Lane, Winchester VA
- M-F 8am – 4pm 1800 N Market St, Frederick MD

Self Service Payment Drop box are available at each of the above offices. Payment drop boxes are also located at: 1000 Maine Avenue, SW, Washington DC
 6801 Industrial Rd, Springfield VA
 4000 Forestville Road, Forestville MD

Pay By Cash



PAY WASHINGTON GAS BILL WITH CASH AT PARTICIPATING RETAILERS

Bring this barcode with you to make a payment

Retailer Instructions:

1. SCAN barcode and enter amount customer wants to pay.
2. Collect cash amount and hand customer receipt when transaction is complete.



By accepting or using this barcode to make a payment, you agree to the full terms and conditions available at www.vanilladirect.com/pay/terms. After successful payment using this barcode, you may retrieve your full detailed e-receipt at www.vanilladirect.com/pay/ereceipt.

Customer call 844-WASHGAS for assistance

Powered by KUBRA EZ-PAY

Need to change your information?

If you've changed your mailing address or other personal details call us on 844-WASHGAS



Account Information

Account Number: 210003779522

Bill Service address: 1113 IVY CLUB LN WH,
 LANDOVER, MD 20785

Gas Bill

Please pay **\$698.50** by **April 3, 2026**.

To avoid late payment charges, full payment must be received by the due date. Please note late fees will continue to accrue in accordance with our tariffs.

Thanks for being a valuable customer of Washington Gas. Your next meter reading date is **April 9, 2026**.

Account Summary

Your account	
Balance on your last bill	\$631.99
Payments/Credits	\$ -631.99
Balance brought forward	\$0.00
Current Gas Charges	\$698.50
Total Charges This Period	\$698.50
Total to pay	\$698.50

See over for details ➔

Your usage compared

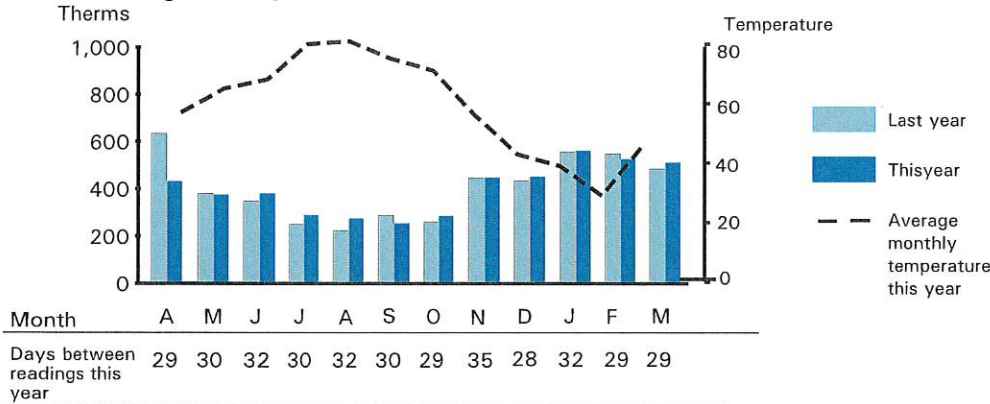

For energy advice visit washingtongas.com



6801 Industrial Rd
 Springfield, VA 22151
 1-844-WASHGAS (927-4427)

ADDRESS SERVICE REQUESTED

NALBEL LIMITED PARTNERSHIP DBA THE IVY C
 DBA THE IVY CLUB APARTMENTS RUM 2936748
 C/O CONSERVIVE
 PO BOX 5169
 OAK BROOK, IL 60522-5169

Account Number	210003779522
Amount due	\$698.50
Due date	Apr 03, 2026
Amount Paid	\$
<input type="checkbox"/> Check here to donate to the Washington Area Fuel Fund . Don't forget to include your donation with your payment. Visit washingtonareafuelFund.org .	
Fuel Fund donation	\$

WASHINGTON GAS
 PO BOX 37747
 PHILADELPHIA PA 19101-5047

21000377952200000698500000698502

Your charges in detail

Rate Class: Commercial and Industrial Heating

Next Read Date: April 9, 2026

Meter Number	From date	To date	Reading Type	Previous Reading	Current Reading	Consumption Billed CCF
856099	2/11/26	3/11/26	Actual	4,723	5,165	442
Total CCF						442
Total Therms(TH) used for 29 days (Total CCFx1.158)						511.8

Adjusted by 2PSI factor of 1.1213 and BTU of 1.033.

Charges this period	Previous Bill Amount	\$631.99
	Payment February 26, 2026	\$-631.99
	Thank you	
	Balance brought forward	\$0.00
	DISTRIBUTION SERVICE	
	Distribution Charge 300.0 TH x .5318	\$159.54
	Distribution Charge 211.8 TH x .3244	\$68.70
	STRIDE Surcharge	\$24.46
	EmPower MD Surcharge	\$5.89
	System Charge	\$43.00
	NATURAL GAS SUPPLY SERVICE	
	PGC 511.8 TH x .6200	\$317.32
	TAXES	
	Prince George's County Tax 511.8 TH x .082737	\$42.34
	MD Gross Receipts Tax Surcharge	\$0.11
	Sales Tax @ 0.0600	\$37.14
	Total Current Washington Gas Charges	\$698.50
	Total Washington Gas Charges This Period	\$698.50

Washington Gas protects customers' account information. It is shared only with the person whose name appears on the account, and only that person can authorize that a second name be added.





Customer Choice Program: You now have the option of buying natural gas from natural gas suppliers. Washington Gas will still deliver the natural gas to your home or business and will be available around-the-clock to respond to any emergency involving your gas service. Exercising this choice could result in lower gas costs, and ultimately, a lower gas bill. For more information about the Choice Program and to see a list of Suppliers, go to washingtongas.com/pages/CustomerChoiceinMaryland or call 844-WASHGAS.

About your supplier

Your gas is supplied and distributed by Washington Gas. Washington Gas is regulated by the Maryland Public Service Commission. www.psc.state.md.us. Washington Gas will furnish rate schedule and bill calculation data upon request.

MD Commission phone: 800-492-0474
 MD Commission address: William Donald Schaefer Tower 6 St Paul St., 16th Fl, Baltimore MD 21202

Questions?

-  **Bill Inquiries:** 844-WASHGAS
711 for TTY/TDD; voice relay
-  **844-WASHGAS (844-927-4427)**
Mon-Fri: 8am-6pm
-  **If you smell gas:** Call 911 then 844-WASHGAS
-  customersupport@washgas.com
-  washingtongas.com

Understanding your bill:

Scan the QR code below or visit <https://www.washingtongas.com/billing-and-payment/billing>



Ways to pay

Automated Payment Plan

The easiest way to pay your bill and avoid late payment charges. Get more information, or sign up today at washingtongas.com

Phone

Pay your gas bill over the phone any time by check, credit or debit card on our automated Special Services line at 844-WASHGAS (927-4427)

Mail

Please send your check (made payable to Washington Gas) with this remittance stub to Washington Gas, PO Box 37747, Philadelphia PA 19101-5047

Please note: If you pay by check, you authorize us to clear it electronically. We will not return your check to you. Your payment receipt and bank statement are proof of payment.

Online

Pay your bill online anytime, day or night, at washingtongas.com. Enroll to receive bill notifications and ask for services.

Customer Service Walk-In Office Locations

M-F 8am – 4pm 529 14th St NW, Washington DC
 M-F 8am – 4pm 2300 Martin Luther King Jr Ave, SE, Wash DC
 M-F 8am – 4pm 350 Hillandale Lane, Winchester VA
 M-F 8am – 4pm 1800 N Market St, Frederick MD

Self Service Payment Drop box are available at each of the above offices. Payment drop boxes are also located at: 1000 Maine Avenue, SW, Washington DC
 6801 Industrial Rd, Springfield VA
 4000 Forestville Road, Forestville MD

Pay By Cash



PAY WASHINGTON GAS BILL WITH CASH AT PARTICIPATING RETAILERS

Bring this barcode with you to make a payment

Retailer Instructions:

1. SCAN barcode and enter amount customer wants to pay.
2. Collect cash amount and hand customer receipt when transaction is complete.



By accepting or using this barcode to make a payment, you agree to the full terms and conditions available at www.vanilladirect.com/pay/terms. After successful payment using this barcode, you may retrieve your full detailed e-receipt at www.vanilladirect.com/pay/ereceipt.

Customer call 844-WASHGAS for assistance	Powered by KUBRA EZ-PAY
--	-------------------------

Need to change your information?

If you've changed your mailing address or other personal details call us on 844-WASHGAS



Washington Gas
A WGL Company

Account Information

Account Number: 210003779530

Bill Service address: 1115 IVY CLUB LN WH,
LANDOVER, MD 20785

Gas Bill

Please pay **\$496.68** by **May 5, 2026**.

To avoid late payment charges, full payment must be received by the due date. Please note late fees will continue to accrue in accordance with our tariffs.

Thanks for being a valuable customer of Washington Gas. Your next meter reading date is **May 11, 2026**.

Account Summary

Your account	
Balance on your last bill	\$597.00
Payments/Credits	\$ - 597.00
Balance brought forward	\$0.00
Current Gas Charges	\$496.68
Total Charges This Period	\$496.68
Total to pay	\$496.68

See over for details ➡

Your usage compared

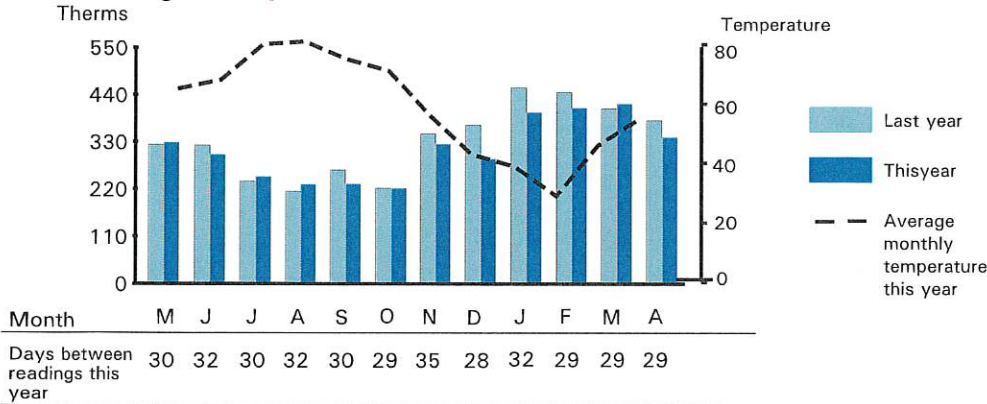

For energy advice visit washingtongas.com



Washington Gas
A WGL Company

6801 Industrial Rd
Springfield, VA 22151
1-844-WASHGAS (927-4427)

ADDRESS SERVICE REQUESTED

NALBEL LIMITED PARTNERSHIP DBA THE IVY C
DBA THE IVY CLUB APARTMENTS RUM 2936748
C/O CONSERVIVE
PO BOX 5169
OAK BROOK, IL 60522-5169

Account Number	210003779530
Amount due	\$496.68
Due date	May 05, 2026
Amount Paid	\$
<input type="checkbox"/> Check here to donate to the Washington Area Fuel Fund . Don't forget to include your donation with your payment. Visit washingtongas.com .	
Fuel Fund donation	\$



WASHINGTON GAS
PO BOX 37747
PHILADELPHIA PA 19101-5047

21000377953000000496680000496687

Your charges in detail

Rate Class: Commercial and Industrial Heating

Next Read Date: May 11, 2026

Meter Number	From date	To date	Reading Type	Previous Reading	Current Reading	Consumption Billed CCF
J67111	3/12/26	4/9/26	Actual	254	549	295
Total CCF						295
Total Therms(TH) used for 29 days (Total CCFx1,154)						340.4
Adjusted by 2PSI factor of 1.1213 and BTU of 1.029.						

Charges this period	Previous Bill Amount	\$597.00
	Payment March 26, 2026	\$-597.00
	Thank you	
	Balance brought forward	\$0.00
	DISTRIBUTION SERVICE	
	Distribution Charge 300.0 TH x .4688	\$140.64
	Distribution Charge 40.4 TH x .2614	\$10.57
	STRIDE Surcharge	\$24.98
	EmPower MD Surcharge	\$3.91
	System Charge	\$43.00
	NATURAL GAS SUPPLY SERVICE	
	PGC 340.4 TH x .6428	\$218.81
	TAXES	
	Prince George's County Tax 340.4 TH x .082737	\$28.16
	MD Gross Receipts Tax Surcharge	\$0.09
	Sales Tax @ 0.0600	\$26.52
	Total Current Washington Gas Charges	\$496.68
	Total Washington Gas Charges This Period	\$496.68

Washington Gas protects customers' account information. It is shared only with the person whose name appears on the account, and only that person can authorize that a second name be added.

Customer Choice Program: You now have the option of buying natural gas from natural gas suppliers. Washington Gas will still deliver the natural gas to your home or business and will be available around-the-clock to respond to any emergency involving your gas service. Exercising this choice could result in lower gas costs, and ultimately, a lower gas bill. For more information about the Choice Program and to see a list of Suppliers, go to washingtongas.com/pages/CustomerChoiceinMaryland or call 844-WASHGAS.

About your supplier

Your gas is supplied and distributed by Washington Gas. Washington Gas is regulated by the Maryland Public Service Commission. www.psc.state.md.us. Washington Gas will furnish rate schedule and bill calculation data upon request.

MD Commission phone: 800-492-0474
 MD Commission address: William Donald Schaefer Tower 6 St Paul St., 16th Fl, Baltimore MD 21202

Questions?

-  **Bill Inquiries:** 844-WASHGAS
711 for TTY/TDD; voice relay
-  **844-WASHGAS (844-927-4427)**
Mon-Fri: 8am-6pm
-  **If you smell gas:** Call 911 then 844-WASHGAS
-  customersupport@washgas.com
-  washingtongas.com

Understanding your bill:

Scan the QR code below or visit <https://www.washingtongas.com/billing-and-payment/billing>



Ways to pay

Automated Payment Plan

The easiest way to pay your bill and avoid late payment charges. Get more information, or sign up today at washingtongas.com

Phone

Pay your gas bill over the phone any time by check, credit or debit card on our automated Special Services line at 844-WASHGAS (927-4427)

Mail

Please send your check (made payable to **Washington Gas**) with this remittance stub to **Washington Gas, PO Box 37747, Philadelphia PA 19101-5047**

Please note: If you pay by check, you authorize us to clear it electronically. We will not return your check to you. Your payment receipt and bank statement are proof of payment.

Online

Pay your bill online anytime, day or night, at washingtongas.com. Enroll to receive bill notifications and ask for services.

Customer Service Walk-In Office Locations

M-F 8am – 4pm 529 14th St NW, Washington DC
 M-F 8am – 4pm 2300 Martin Luther King Jr Ave, SE, Wash DC
 M-F 8am – 4pm 350 Hillandale Lane, Winchester VA
 M-F 8am – 4pm 1800 N Market St, Frederick MD

Self Service Payment Drop box are available at each of the above offices. Payment drop boxes are also located at: 1000 Maine Avenue, SW, Washington DC 6801 Industrial Rd, Springfield VA 4000 Forestville Road, Forestville MD

Pay By Cash



PAY WASHINGTON GAS BILL WITH CASH AT PARTICIPATING RETAILERS

Bring this barcode with you to make a payment

Retailer Instructions:

1. SCAN barcode and enter amount customer wants to pay.
2. Collect cash amount and hand customer receipt when transaction is complete.



By accepting or using this barcode to make a payment, you agree to the full terms and conditions available at www.vanilladirect.com/pay/terms. After successful payment using this barcode, you may retrieve your full detailed e-receipt at www.vanilladirect.com/pay/ereceipt.

Customer call 844-WASHGAS for assistance

Powered by KUBRA EZ-PAY

Need to change your information?

If you've changed your mailing address or other personal details call us on 844-WASHGAS



Washington Gas
A WGL Company

Invoice Date: March 12, 2026

Page 1 of 2

Invoice Period: Feb 11, 2026-Mar 11, 2026 (29 days)

Account Information

Account Number: 210003779530

Bill Service address: 1115 IVY CLUB LN WH,
LANDOVER, MD 20785

Gas Bill

Please pay **\$597.00** by **April 3, 2026**.

To avoid late payment charges, full payment must be received by the due date. Please note late fees will continue to accrue in accordance with our tariffs.

Thanks for being a valuable customer of Washington Gas. Your next meter reading date is **April 9, 2026**.

Account Summary

Your account	
Balance on your last bill	\$521.49
Payments/Credits	\$ - 521.49
Balance brought forward	\$0.00
Current Gas Charges	\$597.00
Total Charges This Period	\$597.00
Total to pay	\$597.00

See over for details ➡

Your usage compared

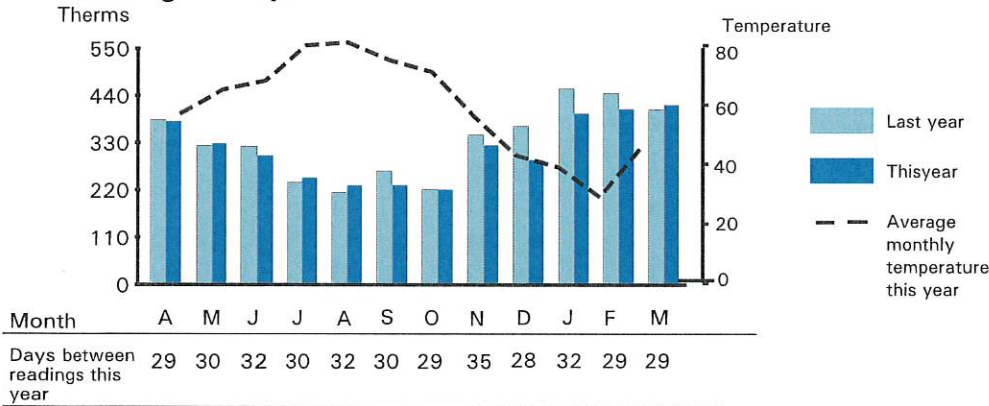

For energy advice visit washingtongas.com



6801 Industrial Rd
Springfield, VA 22151
1-844-WASHGAS (927-4427)

ADDRESS SERVICE REQUESTED

NALBEL LIMITED PARTNERSHIP DBA THE IVY C
DBA THE IVY CLUB APARTMENTS RUM 2936748
C/O CONSERVICE
PO BOX 5169
OAK BROOK, IL 60522-5169

Account Number	210003779530
Amount due	\$597.00
Due date	Apr 03, 2026
Amount Paid	\$
<input type="checkbox"/> Check here to donate to the Washington Area Fuel Fund . Don't forget to include your donation with your payment. Visit WashingtonAreaFuelFund.org .	
Fuel Fund donation	\$



WASHINGTON GAS
PO BOX 37747
PHILADELPHIA PA 19101-5047

21000377953000000597000000597004

Your charges in detail

Rate Class: Commercial and Industrial Heating

Next Read Date: April 9, 2026

Meter Number	From date	To date	Reading Type	Previous Reading	Current Reading	Consumption Billed CCF
J67111	2/11/26	3/11/26	Actual	9,892	254	362
Total CCF						362
Total Therms(TH) used for 29 days (Total CCFx1.158)						419.2

Adjusted by 2PSI factor of 1.1213 and BTU of 1.033.

Charges this period	Previous Bill Amount	\$521.49
	Payment February 26, 2026	\$-521.49
	Thank you	
	Balance brought forward	\$0.00
	DISTRIBUTION SERVICE	
	Distribution Charge 300.0 TH x .5318	\$159.54
	Distribution Charge 119.2 TH x .3244	\$38.67
	STRIDE Surcharge	\$24.46
	EmPower MD Surcharge	\$4.82
	System Charge	\$43.00
	NATURAL GAS SUPPLY SERVICE	
	PGC 419.2 TH x .6200	\$259.90
	TAXES	
	Prince George's County Tax 419.2 TH x .082737	\$34.68
	MD Gross Receipts Tax Surcharge	\$0.10
	Sales Tax @ 0.0600	\$31.83
	Total Current Washington Gas Charges	\$597.00
	Total Washington Gas Charges This Period	\$597.00

Washington Gas protects customers' account information. It is shared only with the person whose name appears on the account, and only that person can authorize that a second name be added.

Customer Choice Program: You now have the option of buying natural gas from natural gas suppliers. Washington Gas will still deliver the natural gas to your home or business and will be available around-the-clock to respond to any emergency involving your gas service. Exercising this choice could result in lower gas costs, and ultimately, a lower gas bill. For more information about the Choice Program and to see a list of Suppliers, go to washingtongas.com/pages/CustomerChoiceinMaryland or call 844-WASHGAS.

About your supplier

Your gas is supplied and distributed by Washington Gas. Washington Gas is regulated by the Maryland Public Service Commission. www.psc.state.md.us. Washington Gas will furnish rate schedule and bill calculation data upon request.

MD Commission phone: 800-492-0474
MD Commission address: William Donald Schaefer Tower 6 St Paul St., 16th Fl, Baltimore MD 21202

Questions?

-  **Bill Inquiries:** 844-WASHGAS 711 for TTY/TDD; voice relay
-  **844-WASHGAS (844-927-4427)** Mon-Fri: 8am-6pm
-  **If you smell gas:** Call 911 then 844-WASHGAS
-  customersupport@washgas.com
-  washingtongas.com

Understanding your bill:

Scan the QR code below or visit <https://www.washingtongas.com/billing-and-payment/billing>



Ways to pay

Automated Payment Plan

The easiest way to pay your bill and avoid late payment charges. Get more information, or sign up today at washingtongas.com

Phone

Pay your gas bill over the phone any time by check, credit or debit card on our automated Special Services line at 844-WASHGAS (927-4427)

Mail

Please send your check (made payable to **Washington Gas**) with this remittance stub to **Washington Gas, PO Box 37747, Philadelphia PA 19101-5047**

Please note: If you pay by check, you authorize us to clear it electronically. We will not return your check to you. Your payment receipt and bank statement are proof of payment.

Online

Pay your bill online anytime, day or night, at washingtongas.com. Enroll to receive bill notifications and ask for services.

Customer Service Walk-In Office Locations

M-F 8am - 4pm 529 14th St NW, Washington DC
 M-F 8am - 4pm 2300 Martin Luther King Jr Ave, SE, Wash DC
 M-F 8am - 4pm 350 Hillendale Lane, Winchester VA
 M-F 8am - 4pm 1800 N Market St, Frederick MD

Self Service Payment Drop box are available at each of the above offices. Payment drop boxes are also located at: 1000 Maine Avenue, SW, Washington DC 6801 Industrial Rd, Springfield VA 4000 Forestville Road, Forestville MD

Pay By Cash



PAY WASHINGTON GAS BILL WITH CASH AT PARTICIPATING RETAILERS

Bring this barcode with you to make a payment

Retailer Instructions:

1. SCAN barcode and enter amount customer wants to pay.
2. Collect cash amount and hand customer receipt when transaction is complete.



By accepting or using this barcode to make a payment, you agree to the full terms and conditions available at www.vanilladirect.com/pay/terms. After successful payment using this barcode, you may retrieve your full detailed e-receipt at www.vanilladirect.com/pay/ereceipt.

Customer call 844-WASHGAS for assistance

Powered by KUBRA EZ-PAY

Need to change your information?

If you've changed your mailing address or other personal details call us on 844-WASHGAS



Invoice Date: April 13, 2026

Page 1 of 2

Invoice Period: Mar 12, 2026-Apr 9, 2026 (29 days)

Account Information

Account Number: 210003779548

Bill Service address: 1121 IVY CLUB LN WH,
LANDOVER, MD 20785

Gas Bill

Please pay **\$546.51** by **May 5, 2026**.

To avoid late payment charges, full payment must be received by the due date. Please note late fees will continue to accrue in accordance with our tariffs.

Thanks for being a valuable customer of Washington Gas. Your next meter reading date is **May 11, 2026**.

Account Summary

Your account	
Balance on your last bill	\$640.19
Payments/Credits	\$ -640.19
Balance brought forward	\$0.00
Current Gas Charges	\$546.51
Total Charges This Period	\$546.51
Total to pay	\$546.51

See over for details →

Your usage compared

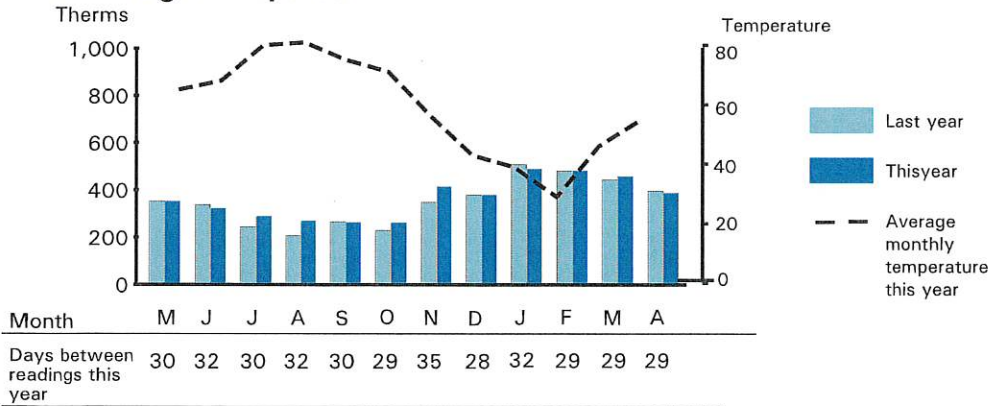

For energy advice visit washingtongas.com



6801 Industrial Rd
Springfield, VA 22151
1-844-WASHGAS (927-4427)

ADDRESS SERVICE REQUESTED

Account Number	210003779548
Amount due	\$546.51
Due date	May 05, 2026
Amount Paid	\$
<input type="checkbox"/> Check here to donate to the Washington Area Fuel Fund . Don't forget to include your donation with your payment. Visit washingtongas.com .	
Fuel Fund donation	\$

NALBEL LIMITED PARTNERSHIP DBA THE IVY C
DBA THE IVY CLUB APARTMENTS RUM 2936748
C/O RUM:2936748
PO BOX 5169
OAK BROOK, IL 60522-5169



WASHINGTON GAS
PO BOX 37747
PHILADELPHIA PA 19101-5047

21000377954800000546510000546514

Your charges in detail

Rate Class: Commercial and Industrial Heating

Next Read Date: May 11, 2026

Meter Number	From date	To date	Reading Type	Previous Reading	Current Reading	Consumption Billed CCF
M66789	3/12/26	4/9/26	Actual	3,845	4,181	336
					Total CCF	336
Total Therms(TH) used for 29 days (Total CCFx1.154)						387.7

Adjusted by 2PSI factor of 1.1213 and BTU of 1.029.

Charges this period	Previous Bill Amount	\$640.19
	Payment March 26, 2026	\$-640.19
	Thank you	
	Balance brought forward	\$0.00
	DISTRIBUTION SERVICE	
	Distribution Charge 300.0 TH x .4688	\$140.64
	Distribution Charge 87.7 TH x .2614	\$22.92
	STRIDE Surcharge	\$24.98
	EmPower MD Surcharge	\$4.46
	System Charge	\$43.00
	NATURAL GAS SUPPLY SERVICE	
	PGC 387.7 TH x .6428	\$249.21
	TAXES	
	Prince George's County Tax 387.7 TH x .082737	\$32.08
	MD Gross Receipts Tax Surcharge	\$0.10
	Sales Tax @ 0.0600	\$29.12
	Total Current Washington Gas Charges	\$546.51
	Total Washington Gas Charges This Period	\$546.51

Washington Gas protects customers' account information. It is shared only with the person whose name appears on the account, and only that person can authorize that a second name be added.

Customer Choice Program: You now have the option of buying natural gas from natural gas suppliers. Washington Gas will still deliver the natural gas to your home or business and will be available around-the-clock to respond to any emergency involving your gas service. Exercising this choice could result in lower gas costs, and ultimately, a lower gas bill. For more information about the Choice Program and to see a list of Suppliers, go to washingtongas.com/pages/CustomerChoiceinMaryland or call 844-WASHGAS.

About your supplier

Your gas is supplied and distributed by Washington Gas. Washington Gas is regulated by the Maryland Public Service Commission. www.psc.state.md.us. Washington Gas will furnish rate schedule and bill calculation data upon request.

MD Commission phone: 800-492-0474
 MD Commission address: William Donald Schaefer
 Tower 6 St Paul St., 16th Fl, Baltimore MD 21202

Questions?

-  **Bill Inquiries:** 844-WASHGAS
711 for TTY/TDD; voice relay
-  **844-WASHGAS (844-927-4427)**
Mon-Fri: 8am-6pm
-  **If you smell gas:** Call 911 then 844-WASHGAS
-  customersupport@washgas.com
-  washingtongas.com

Understanding your bill:

Scan the QR code below or visit <https://www.washingtongas.com/billing-and-payment/billing>



Ways to pay

Automated Payment Plan

The easiest way to pay your bill and avoid late payment charges. Get more information, or sign up today at washingtongas.com

Phone

Pay your gas bill over the phone any time by check, credit or debit card on our automated Special Services line at 844-WASHGAS (927-4427)

Mail

Please send your check (made payable to Washington Gas) with this remittance stub to Washington Gas, PO Box 37747, Philadelphia PA 19101-5047

Please note: If you pay by check, you authorize us to clear it electronically. We will not return your check to you. Your payment receipt and bank statement are proof of payment.

Online





Pay your bill online anytime, day or night, at washingtongas.com. Enroll to receive bill notifications and ask for services.

Customer Service Walk-In Office Locations

M-F 8am – 4pm 529 14th St NW, Washington DC
 M-F 8am – 4pm 2300 Martin Luther King Jr Ave, SE, Wash DC
 M-F 8am – 4pm 350 Hillandale Lane, Winchester VA
 M-F 8am – 4pm 1800 N Market St, Frederick MD

Self Service Payment Drop box are available at each of the above offices. Payment drop boxes are also located at: 1000 Maine Avenue, SW, Washington DC
 6801 Industrial Rd, Springfield VA
 4000 Forestville Road, Forestville MD

Pay By Cash

   

PAY WASHINGTON GAS BILL WITH CASH AT PARTICIPATING RETAILERS

Bring this barcode with you to make a payment

Retailer Instructions:

- SCAN barcode and enter amount customer wants to pay.
- Collect cash amount and hand customer receipt when transaction is complete.



By accepting or using this barcode to make a payment, you agree to the full terms and conditions available at www.vanilladirect.com/pay/terms. After successful payment using this barcode, you may retrieve your full detailed e-receipt at www.vanilladirect.com/pay/ereceipt.

Customer call 844-WASHGAS for assistance

Powered by KUBRA EZ-PAY

Need to change your information?

If you've changed your mailing address or other personal details call us on 844-WASHGAS



Washington Gas
A WGL Company

Account Information

Account Number: 210003779548

Bill Service address: 1121 IVY CLUB LN WH,
LANDOVER, MD 20785

Gas Bill

Please pay **\$640.19** by **April 3, 2026**.

To avoid late payment charges, full payment must be received by the due date. Please note late fees will continue to accrue in accordance with our tariffs.

Thanks for being a valuable customer of Washington Gas. Your next meter reading date is **April 9, 2026**.

Account Summary

Your account	
Balance on your last bill	\$590.39
Payments/Credits	\$ -590.39
Balance brought forward	\$0.00
Current Gas Charges	\$640.19
Total Charges This Period	\$640.19
Total to pay	\$640.19

See over for details ➔

Your usage compared

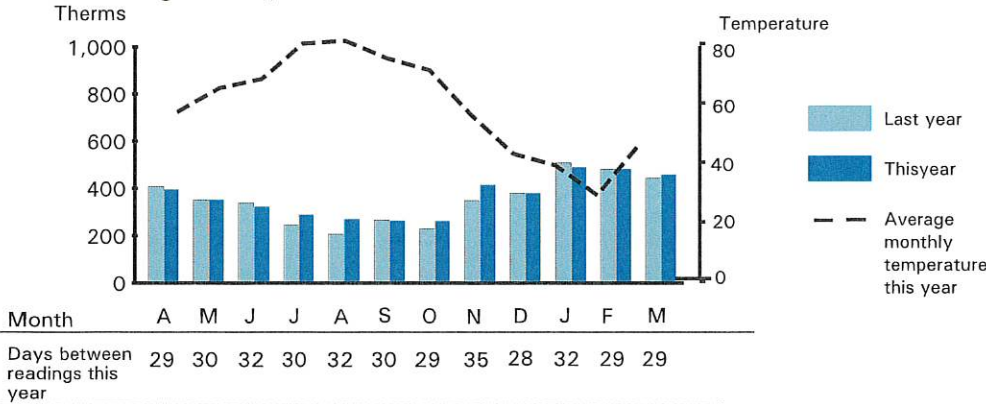

For energy advice visit washingtongas.com



Washington Gas
A WGL Company

6801 Industrial Rd
Springfield, VA 22151
1-844-WASHGAS (927-4427)

ADDRESS SERVICE REQUESTED

NALBEL LIMITED PARTNERSHIP DBA THE IVY C
DBA THE IVY CLUB APARTMENTS RUM 2936748
C/O RUM:2936748
PO BOX 5169
OAK BROOK, IL 60522-5169

Account Number	210003779548
Amount due	\$640.19
Due date	Apr 03, 2026
Amount Paid	\$
<input type="checkbox"/> Check here to donate to the Washington Area Fuel Fund . Don't forget to include your donation with your payment. Visit washingtongas.com .	
Fuel Fund donation	\$

WASHINGTON GAS
PO BOX 37747
PHILADELPHIA PA 19101-5047

Your charges in detail

Rate Class: Commercial and Industrial Heating

Next Read Date: April 9, 2026

Meter Number	From date	To date	Reading Type	Previous Reading	Current Reading	Consumption Billed CCF
M66789	2/11/26	3/11/26	Actual	3,449	3,845	396
Total CCF						396
Total Therms(TH) used for 29 days (Total CCFx1.158)						458.6
Adjusted by 2PSI factor of 1.1213 and BTU of 1.033.						

Charges this period	Previous Bill Amount	\$590.39
	Payment February 26, 2026	\$-590.39
	Thank you	
	Balance brought forward	\$0.00
	DISTRIBUTION SERVICE	
	Distribution Charge 300.0 TH x .5318	\$159.54
	Distribution Charge 158.6 TH x .3244	\$51.45
	STRIDE Surcharge	\$24.46
	EmPower MD Surcharge	\$5.27
	System Charge	\$43.00
	NATURAL GAS SUPPLY SERVICE	
	PGC 458.6 TH x .6200	\$284.33
	TAXES	
	Prince George's County Tax 458.6 TH x .082737	\$37.94
	MD Gross Receipts Tax Surcharge	\$0.11
	Sales Tax @ 0.0600	\$34.09
	Total Current Washington Gas Charges	\$640.19
	Total Washington Gas Charges This Period	\$640.19

Washington Gas protects customers' account information. It is shared only with the person whose name appears on the account, and only that person can authorize that a second name be added.

Customer Choice Program: You now have the option of buying natural gas from natural gas suppliers. Washington Gas will still deliver the natural gas to your home or business and will be available around-the-clock to respond to any emergency involving your gas service. Exercising this choice could result in lower gas costs, and ultimately, a lower gas bill. For more information about the Choice Program and to see a list of Suppliers, go to washingtongas.com/pages/CustomerChoiceinMaryland or call 844-WASHGAS.

About your supplier

Your gas is supplied and distributed by Washington Gas. Washington Gas is regulated by the Maryland Public Service Commission. www.psc.state.md.us. Washington Gas will furnish rate schedule and bill calculation data upon request.

MD Commission phone: 800-492-0474
 MD Commission address: William Donald Schaefer Tower 6 St Paul St., 16th Fl, Baltimore MD 21202

Questions?

-  **Bill Inquiries:** 844-WASHGAS
711 for TTY/TDD; voice relay
-  **844-WASHGAS (844-927-4427)**
Mon-Fri: 8am-6pm
-  **If you smell gas:** Call 911 then 844-WASHGAS
-  customersupport@washgas.com
-  washingtongas.com

Understanding your bill:

Scan the QR code below or visit <https://www.washingtongas.com/billing-and-payment/billing>



Ways to pay

Automated Payment Plan

The easiest way to pay your bill and avoid late payment charges. Get more information, or sign up today at washingtongas.com

Phone

Pay your gas bill over the phone any time by check, credit or debit card on our automated Special Services line at 844-WASHGAS (927-4427)

Mail

Please send your check (made payable to **Washington Gas**) with this remittance stub to **Washington Gas, PO Box 37747, Philadelphia PA 19101-5047**

Please note: If you pay by check, you authorize us to clear it electronically. We will not return your check to you. Your payment receipt and bank statement are proof of payment.

Online

Pay your bill online anytime, day or night, at washingtongas.com. Enroll to receive bill notifications and ask for services.

Customer Service Walk-In Office Locations

- M-F 8am - 4pm 529 14th St NW, Washington DC
- M-F 8am - 4pm 2300 Martin Luther King Jr Ave, SE, Wash DC
- M-F 8am - 4pm 350 Hillandale Lane, Winchester VA
- M-F 8am - 4pm 1800 N Market St, Frederick MD

Self Service Payment Drop box are available at each of the above offices. Payment drop boxes are also located at: 1000 Maine Avenue, SW, Washington DC 6801 Industrial Rd, Springfield VA 4000 Forestville Road, Forestville MD

Pay By Cash



PAY WASHINGTON GAS BILL WITH CASH AT PARTICIPATING RETAILERS

Bring this barcode with you to make a payment

Retailer Instructions:

1. SCAN barcode and enter amount customer wants to pay.
2. Collect cash amount and hand customer receipt when transaction is complete.



By accepting or using this barcode to make a payment, you agree to the full terms and conditions available at www.vanilladirect.com/pay/terms. After successful payment using this barcode, you may retrieve your full detailed e-receipt at www.vanilladirect.com/pay/ereceipt.

Customer call **844-WASHGAS** for assistance

Powered by KUBRA EZ-PAY

Need to change your information?

If you've changed your mailing address or other personal details call us on **844-WASHGAS**



Invoice Date: April 13, 2026

Page 1 of 2

Invoice Period: Mar 12, 2026-Apr 9, 2026 (29 days)

Account Information

Account Number: 220004481929

Bill Service address: 1127 IVY CLUB LN WH,
LANDOVER, MD 20785

Gas Bill

Please pay **\$169.57** by **May 5, 2026**.

To avoid late payment charges, full payment must be received by the due date. Please note late fees will continue to accrue in accordance with our tariffs.

Thanks for being a valuable customer of Washington Gas. Your next meter reading date is **May 11, 2026**.

Account Summary

Your account	
Balance on your last bill	\$191.52
Payments/Credits	\$ -191.52
Balance brought forward	\$0.00
Current Gas Charges	\$168.55
Other Charges	\$1.02
Total Charges This Period	\$169.57
Total to pay	\$169.57

See over for details →

Your usage compared

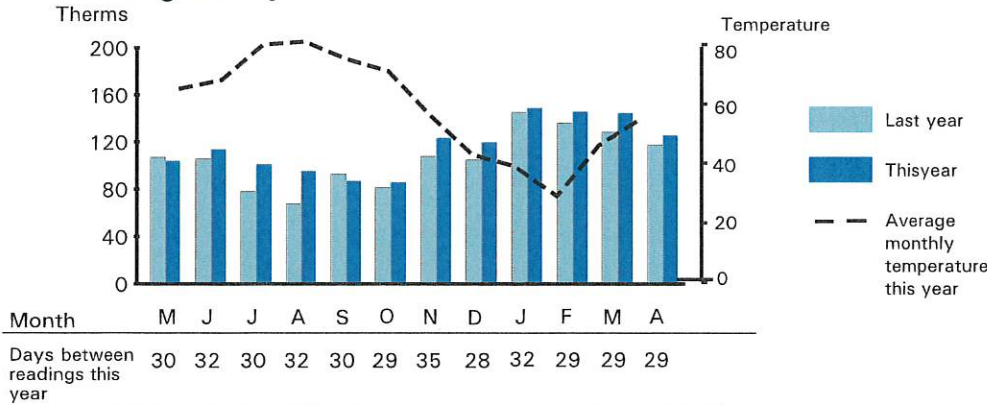

For energy advice visit washingtongas.com



6801 Industrial Rd
Springfield, VA 22151
1-844-WASHGAS (927-4427)

ADDRESS SERVICE REQUESTED

ALLEN & ROCKS INC.
C/O RUM:2936748
PO BOX 5169
OAK BROOK, IL 60522-5169

Account Number	220004481929
Amount due	\$169.57
Due date	May 05, 2026
Amount Paid	\$
<input type="checkbox"/> Check here to donate to the Washington Area Fuel Fund . Don't forget to include your donation with your payment. Visit washingtongas.com .	
Fuel Fund donation	\$

WASHINGTON GAS
PO BOX 37747
PHILADELPHIA PA 19101-5047

22000448192900000169570000169572

Your charges in detail

Rate Class: Commercial and Industrial Heating Delivery Service

Next Read Date: May 11, 2026

Meter Number	From date	To date	Reading Type	Previous Reading	Current Reading	Consumption Billed CCF
V52056	3/12/26	4/9/26	Actual	6,731	6,840	109
Total CCF						109
Total Therms(TH) used for 29 days (Total CCFx1.154)						125.8

Adjusted by 2PSI factor of 1.1213 and BTU of 1.029.

Payments/ Credits	Payment March 26, 2026	\$-191.52
	Total Payments/Credits	\$-191.52

Distribution service	Previous Bill Amount	\$ 117.39
	Payments/credits Applied	\$-109.31
	Balance brought forward	\$8.08
	DISTRIBUTION SERVICE	
	Distribution Charge 125.8 TH x .4452	\$56.01
	STRIDE Surcharge	\$2.82
	EmPower MD Surcharge	\$1.45
	System Charge	\$21.50
	TAXES	
	Prince George's County Tax 125.8 TH x .082737	\$10.41
	MD Gross Receipts Tax Surcharge	\$0.04
	Sales Tax @ 0.0600	\$4.91
	Total Current Washington Gas Charges	\$97.14
	Total Washington Gas Charges This Period	\$105.22

Natural Gas supply service	Previous Bill Amount	\$74.13
	Payments/credits Applied	\$-82.21
	Balance brought forward	\$-8.08
	City Gate Commodity Charge 132.9 TH x .4930	\$65.52
	Balancing 125.8 TH x .0147	\$1.85
	Sales Tax @ 0.0600	\$4.04
	OTHER CHARGES	
	Columbia RateCase Passthru Dr	\$1.02
	WGL Energy Services subtotal	\$64.35
	Actual Monthly Distribution and Natural Gas Supply Service Charges	\$169.57

Washington Gas protects customers' account information. It is shared only with the person whose name appears on the account, and only that person can authorize that a second name be added.

About your supplier

Your gas is supplied by WGL Energy Services. To contact WGL Energy Services: 1-844-4ASKWGL / 1-844-427-5945

Washington Gas is regulated by the Maryland Public Service Commission. www.psc.state.md.us. Washington Gas will furnish rate schedule and bill calculation data upon request. **MD Commission phone:** 800-492-0474 **MD Commission address:** William Donald Schaefer Tower 6 St Paul St., 16th Fl, Baltimore MD 21202

Questions?

-  **Bill Inquiries:** 844-WASHGAS 711 for TTY/TDD; voice relay
-  **844-WASHGAS (844-927-4427)** Mon-Fri: 8am-6pm
-  **If you smell gas:** Call 911 then 844-WASHGAS
-  customersupport@washgas.com
-  washingtongas.com

Understanding your bill:

Scan the QR code below or visit <https://www.washingtongas.com/billing-and-payment/billing>



Ways to pay

Automated Payment Plan

The easiest way to pay your bill and avoid late payment charges. Get more information, or sign up today at washingtongas.com

Phone

Pay your gas bill over the phone any time by check, credit or debit card on our automated Special Services line at 844-WASHGAS (927-4427)

Mail

Please send your check (made payable to **Washington Gas**) with this remittance stub to **Washington Gas, PO Box 37747, Philadelphia PA 19101-5047**

Please note: If you pay by check, you authorize us to clear it electronically. We will not return your check to you. Your payment receipt and bank statement are proof of payment.

Online





Pay your bill online anytime, day or night, at washingtongas.com. Enroll to receive bill notifications and ask for services.

Customer Service Walk-In Office Locations

M-F 8am - 4pm 529 14th St NW, Washington DC
 M-F 8am - 4pm 2300 Martin Luther King Jr Ave, SE, Wash DC
 M-F 8am - 4pm 350 Hillandale Lane, Winchester VA
 M-F 8am - 4pm 1800 N Market St, Frederick MD

Self Service Payment Drop box are available at each of the above offices. Payment drop boxes are also located at: 1000 Maine Avenue, SW, Washington DC 6801 Industrial Rd, Springfield VA 4000 Forestville Road, Forestville MD

Pay By Cash

   

PAY WASHINGTON GAS BILL WITH CASH AT PARTICIPATING RETAILERS

Bring this barcode with you to make a payment

Retailer Instructions:

- SCAN barcode and enter amount customer wants to pay.
- Collect cash amount and hand customer receipt when transaction is complete.



By accepting or using this barcode to make a payment, you agree to the full terms and conditions available at www.vanilladirect.com/pay/terms. After successful payment using this barcode, you may retrieve your full detailed e-receipt at www.vanilladirect.com/pay/ereceipt.

Customer call **844-WASHGAS** for assistance

Powered by KUBRA EZ-PAY

Need to change your information?

If you've changed your mailing address or other personal details call us on **844-WASHGAS**



Invoice Date: March 12, 2026

Page 1 of 2

Invoice Period: Feb 11, 2026-Mar 11, 2026 (29 days)

Account Information

Account Number: 220004481929

Bill Service address: 1127 IVY CLUB LN WH,
LANDOVER, MD 20785

Gas Bill

Please pay **\$191.52** by **April 3, 2026**.

To avoid late payment charges, full payment must be received by the due date. Please note late fees will continue to accrue in accordance with our tariffs.

Thanks for being a valuable customer of Washington Gas. Your next meter reading date is **April 9, 2026**.

Account Summary

Your account	
Balance on your last bill	\$192.42
Payments/Credits	\$ -192.42
Balance brought forward	\$0.00
Current Gas Charges	\$199.60
Other Charges	\$ -8.08
Total Charges This Period	\$191.52
Total to pay	\$191.52

See over for details →

Your usage compared

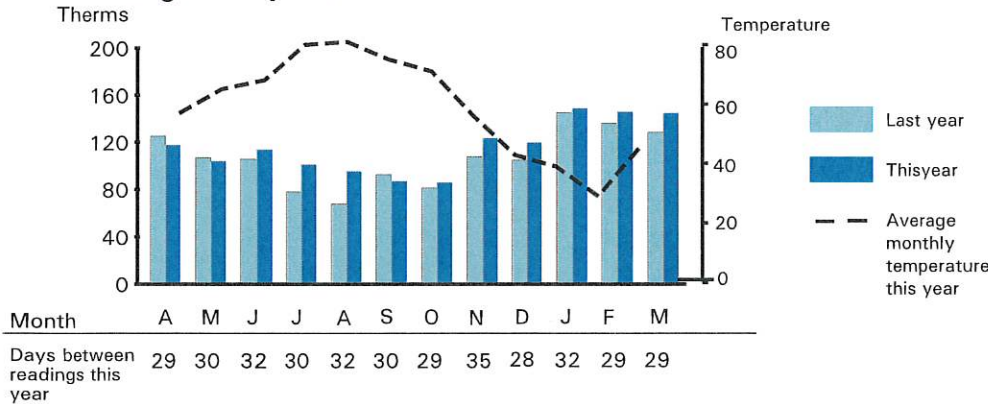

For energy advice visit washingtongas.com



6801 Industrial Rd
Springfield, VA 22151
1-844-WASHGAS (927-4427)

ADDRESS SERVICE REQUESTED

ALLEN & ROCKS INC.
C/O RUM:2936748
PO BOX 5169
OAK BROOK, IL 60522-5169

Account Number	220004481929
Amount due	\$191.52
Due date	Apr 03, 2026
Amount Paid	\$
<input type="checkbox"/> Check here to donate to the Washington Area Fuel Fund . Don't forget to include your donation with your payment. Visit WashingtonAreaFuelFund.org .	
Fuel Fund donation	\$



WASHINGTON GAS
PO BOX 37747
PHILADELPHIA PA 19101-5047

2200044819290000191520000191524

Your charges in detail

Rate Class: Commercial and Industrial Heating Delivery Service

Next Read Date: April 9, 2026

Meter Number	From date	To date	Reading Type	Previous Reading	Current Reading	Consumption Billed CCF
V52056	2/11/26	3/11/26	Actual	6,606	6,731	125
Total CCF						125
Total Therms(TH) used for 29 days (Total CCFx1.158)						144.8

Adjusted by 2PSI factor of 1.1213 and BTU of 1.033.

Payments/ Credits	Payment February 26, 2026	\$-192.42
	Total Payments/Credits	\$-192.42

	Distribution service	Previous Bill Amount	\$108.40
		Payments/credits Applied	\$-108.40
		Balance brought forward	\$0.00
		DISTRIBUTION SERVICE	
		Distribution Charge 144.8 TH x .5081	\$73.58
		STRIDE Surcharge	\$2.65
		EmPower MD Surcharge	\$1.67
		System Charge	\$21.50
		TAXES	
		Prince George's County Tax 144.8 TH x .082737	\$11.98
	MD Gross Receipts Tax Surcharge	\$0.04	
	Sales Tax @ 0.0600	\$5.97	
	Total Current Washington Gas Charges	\$117.39	
	Total Washington Gas Charges This Period	\$117.39	

	Natural Gas supply service	Previous Bill Amount	\$84.02
		Payments/credits Applied	\$-84.02
		Balance brought forward	\$0.00
		City Gate Commodity Charge 153.0 TH x .4930	\$75.43
		Balancing 144.8 TH x .0147	\$2.13
		Sales Tax @ 0.0600	\$4.65
		OTHER CHARGES	
		Columbia RateCase Passthu Cr	\$-8.08
		WGL Energy Services subtotal	\$74.13
		Actual Monthly Distribution and Natural Gas Supply Service Charges	\$191.52

Washington Gas protects customers' account information. It is shared only with the person whose name appears on the account, and only that person can authorize that a second name be added.

About your supplier

Your gas is supplied by WGL Energy Services. To contact WGL Energy Services: 1-844-4ASKWGL / 1-844-427-5945

Washington Gas is regulated by the Maryland Public Service Commission. www.psc.state.md.us. Washington Gas will furnish rate schedule and bill calculation data upon request. **MD Commission phone:** 800-492-0474 **MD Commission address:** William Donald Schaefer Tower 6 St Paul St., 16th Fl, Baltimore MD 21202

Questions?

-  **Bill Inquiries:** 844-WASHGAS
711 for TTY/TDD; voice relay
-  **844-WASHGAS (844-927-4427)**
Mon-Fri: 8am-6pm
-  **If you smell gas:** Call 911 then 844-WASHGAS
-  customersupport@washgas.com
-  washingtongas.com

Understanding your bill:

Scan the QR code below or visit <https://www.washingtongas.com/billing-and-payment/billing>



Ways to pay

Automated Payment Plan

The easiest way to pay your bill and avoid late payment charges. Get more information, or sign up today at washingtongas.com

Phone

Pay your gas bill over the phone any time by check, credit or debit card on our automated Special Services line at 844-WASHGAS (927-4427)

Mail

Please send your check (made payable to Washington Gas) with this remittance stub to Washington Gas, PO Box 37747, Philadelphia PA 19101-5047

Please note: If you pay by check, you authorize us to clear it electronically. We will not return your check to you. Your payment receipt and bank statement are proof of payment.

Online

Pay your bill online anytime, day or night, at washingtongas.com. Enroll to receive bill notifications and ask for services.

Customer Service Walk-In Office Locations

- M-F 8am - 4pm 529 14th St NW, Washington DC
- M-F 8am - 4pm 2300 Martin Luther King Jr Ave, SE, Wash DC
- M-F 8am - 4pm 350 Hillendale Lane, Winchester VA
- M-F 8am - 4pm 1800 N Market St, Frederick MD

Self Service Payment Drop box are available at each of the above offices. Payment drop boxes are also located at: 1000 Maine Avenue, SW, Washington DC 6801 Industrial Rd, Springfield VA 4000 Forestville Road, Forestville MD

Pay By Cash



PAY WASHINGTON GAS BILL WITH CASH AT PARTICIPATING RETAILERS

Bring this barcode with you to make a payment

Retailer Instructions:

1. SCAN barcode and enter amount customer wants to pay.
2. Collect cash amount and hand customer receipt when transaction is complete.



By accepting or using this barcode to make a payment, you agree to the full terms and conditions available at www.vanilladirect.com/pay/terms. After successful payment using this barcode, you may retrieve your full detailed e-receipt at www.vanilladirect.com/pay/ereceipt.

Customer call 844-WASHGAS for assistance

Powered by KUBRA EZ-PAY

Need to change your information?

If you've changed your mailing address or other personal details call us on 844-WASHGAS



Account Information

Account Number: 220004488080

Bill Service address: 1201 IVY CLUB LN WH,
 LANDOVER, MD 20785

Gas Bill

Please pay **\$481.29** by **May 5, 2026**.

To avoid late payment charges, full payment must be received by the due date. Please note late fees will continue to accrue in accordance with our tariffs.

This bill is based on an estimated meter reading. Estimates are based on weather, past use and billing periods. If you would prefer to provide us with your own meter reading, please call 844-WASHGAS or go to washingtongas.com.

Account Summary

Your account	
Balance on your last bill	\$456.28
Payments/Credits	\$ -456.28
Balance brought forward	\$0.00
Current Gas Charges	\$478.28
Other Charges	\$3.01
Total Charges This Period	\$481.29
Total to pay	\$481.29

See over for details →

Your usage compared

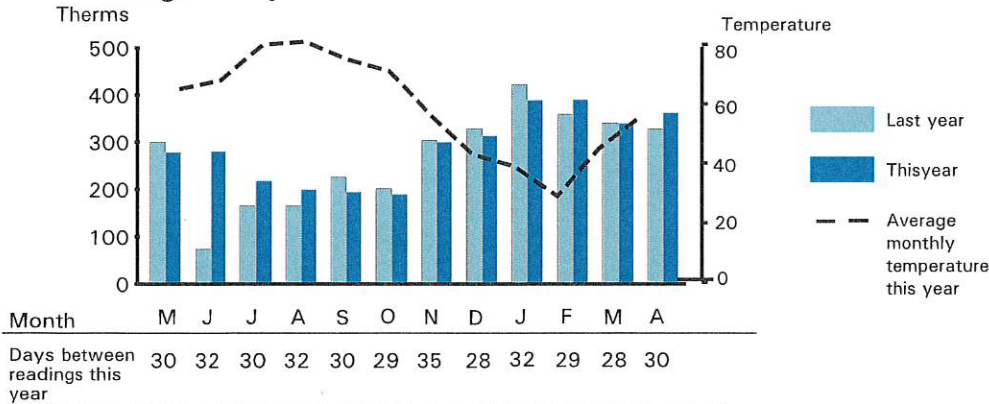

For energy advice visit washingtongas.com



6801 Industrial Rd
 Springfield, VA 22151
 1-844-WASHGAS (927-4427)

ADDRESS SERVICE REQUESTED

ALLEN & ROCKS INC.
 C/O RUM:2936748
 PO BOX 5160
 OAK BROOK, IL 60522

Account Number	220004488080
Amount due	\$481.29
Due date	May 05, 2026
Amount Paid	\$
<input type="checkbox"/> Check here to donate to the Washington Area Fuel Fund . Don't forget to include your donation with your payment. Visit washingtongas.com	
Fuel Fund donation	\$

WASHINGTON GAS
 PO BOX 37747
 PHILADELPHIA PA 19101-5047

22000448808000000481290000481296

Your charges in detail

Rate Class: Commercial and Industrial Heating Delivery Service

Next Read Date: May 11, 2026

Meter Number	From date	To date	Reading Type	Previous Reading	Current Reading	Consumption Billed CCF
P26496	3/11/26	4/9/26	Estimated	1,849	2,163	314
Total CCF						314
Total Therms(TH) used for 30 days (Total CCFx1.153)						362.0

Adjusted by 2PSI factor of 1.1213 and BTU of 1.028.

Payments/	Payment March 26, 2026	\$-456.28
Credits	Total Payments/Credits	\$-456.28

	Distribution service	Previous Bill Amount	\$286.56
		Payments/credits Applied	\$-263.49
		Balance brought forward	\$23.07
		DISTRIBUTION SERVICE	
		Distribution Charge 300.0 TH x .4688	\$140.64
		Distribution Charge 62.0 TH x .2614	\$16.20
		STRIDE Surcharge	\$24.98
		EmPower MD Surcharge	\$4.16
		System Charge	\$43.00
		TAXES	
	Prince George's County Tax 362.0 TH x .082737	\$29.95	
	MD Gross Receipts Tax Surcharge	\$0.09	
	Sales Tax @ 0.0600	\$13.74	
	Total Current Washington Gas Charges	\$272.76	
	Total Washington Gas Charges This Period	\$295.83	

	Natural Gas supply service	Previous Bill Amount	\$169.72
		Payments/credits Applied	\$-192.79
		Balance brought forward	\$-23.07
		City Gate Commodity Charge 382.5 TH x .4930	\$188.57
		Balancing 362.0 TH x .0147	\$5.32
		Sales Tax @ 0.0600	\$11.63
		OTHER CHARGES	
		Columbia RateCase Passthru Dr	\$3.01
		WGL Energy Services subtotal	\$185.46
		Actual Monthly Distribution and Natural Gas Supply Service Charges	\$481.29

Washington Gas protects customers' account information. It is shared only with the person whose name appears on the account, and only that person can authorize that a second name be added.

Ways to pay

Automated Payment Plan

The easiest way to pay your bill and avoid late payment charges. Get more information, or sign up today at washingtongas.com

Phone

Pay your gas bill over the phone any time by check, credit or debit card on our automated Special Services line at 844-WASHGAS (927-4427)

Mail

Please send your check (made payable to Washington Gas) with this remittance stub to Washington Gas, PO Box 37747, Philadelphia PA 19101-5047

Please note: If you pay by check, you authorize us to clear it electronically. We will not return your check to you. Your payment receipt and bank statement are proof of payment.

Online

Pay your bill online anytime, day or night, at washingtongas.com. Enroll to receive bill notifications and ask for services.

Customer Service Walk-In Office Locations

M-F 8am - 4pm 529 14th St NW, Washington DC
 M-F 8am - 4pm 2300 Martin Luther King Jr Ave, SE, Wash DC
 M-F 8am - 4pm 350 Hillandale Lane, Winchester VA
 M-F 8am - 4pm 1800 N Market St, Frederick MD

Self Service Payment Drop box are available at each of the above offices. Payment drop boxes are also located at: 1000 Maine Avenue, SW, Washington DC
 6801 Industrial Rd, Springfield VA
 4000 Forestville Road, Forestville MD

About your supplier

Your gas is supplied by WGL Energy Services. To contact WGL Energy Services: 1-844-4ASKWGL / 1-844-427-5945

Washington Gas is regulated by the Maryland Public Service Commission. www.psc.state.md.us. Washington Gas will furnish rate schedule and bill calculation data upon request. **MD Commission phone:** 800-492-0474 **MD Commission address:** William Donald Schaefer Tower 6 St Paul St., 16th Fl, Baltimore MD 21202

Questions?





-  **Bill Inquiries:** 844-WASHGAS 711 for TTY/TDD; voice relay
-  **844-WASHGAS (844-927-4427)** Mon-Fri: 8am-6pm
-  **If you smell gas:** Call 911 then 844-WASHGAS
-  customersupport@washgas.com
-  washingtongas.com

Understanding your bill:

Scan the QR code below or visit <https://www.washingtongas.com/billing-and-payment/billing>



Pay By Cash

   

PAY WASHINGTON GAS BILL WITH CASH AT PARTICIPATING RETAILERS

Bring this barcode with you to make a payment

Retailer Instructions:

- SCAN barcode and enter amount customer wants to pay.
- Collect cash amount and hand customer receipt when transaction is complete.



By accepting or using this barcode to make a payment, you agree to the full terms and conditions available at www.vanilladirect.com/pay/terms. After successful payment using this barcode, you may retrieve your full detailed e-receipt at www.vanilladirect.com/pay/ereceipt.

Customer call **844-WASHGAS** for assistance

Powered by KUBRA EZ-PAY

Need to change your information?

If you've changed your mailing address or other personal details call us on **844-WASHGAS**



Washington Gas
A WGL Company

Invoice Date: March 12, 2026

Page 1 of 2

Invoice Period: Feb 11, 2026-Mar 10, 2026 (28 days)

Account Information

Account Number: 220004488080

Bill Service address: 1201 IVY CLUB LN WH,
LANDOVER, MD 20785

Gas Bill

Please pay **\$456.28** by **April 3, 2026**.

To avoid late payment charges, full payment must be received by the due date. Please note late fees will continue to accrue in accordance with our tariffs.

This bill is based on an estimated meter reading. Estimates are based on weather, past use and billing periods. If you would prefer to provide us with your own meter reading, please call 844-WASHGAS or go to washingtongas.com.

Account Summary

Your account	
Balance on your last bill	\$507.48
Payments/Credits	\$ - 507.48
Balance brought forward	\$0.00
Current Gas Charges	\$479.35
Other Charges	\$ - 23.07
Total Charges This Period	\$456.28
Total to pay	\$456.28

See over for details →

Your usage compared

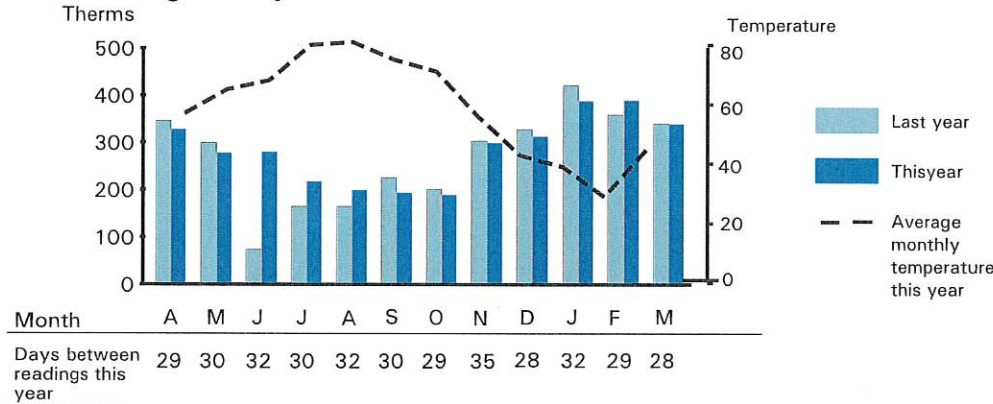

For energy advice visit washingtongas.com



6801 Industrial Rd
Springfield, VA 22151
1-844-WASHGAS (927-4427)

ADDRESS SERVICE REQUESTED

ALLEN & ROCKS INC.
C/O RUM:2936748
PO BOX 5160
OAK BROOK, IL 60522

Account Number	220004488080
Amount due	\$456.28
Due date	Apr 03, 2026
Amount Paid	\$
<input type="checkbox"/> Check here to donate to the Washington Area Fuel Fund . Don't forget to include your donation with your payment. Visit washingtongas.com .	
Fuel Fund donation	\$



WASHINGTON GAS
PO BOX 37747
PHILADELPHIA PA 19101-5047

22000448808000000456280000456282

Your charges in detail

Rate Class: Commercial and Industrial Heating Delivery Service

Next Read Date: April 9, 2026

Meter Number	From date	To date	Reading Type	Previous Reading	Current Reading	Consumption Billed CCF
P26496	2/11/26	3/10/26	Estimated	1,556	1,849	293
Total CCF						293
Total Therms(TH) used for 28 days (Total CCFx1.159)						339.6

Adjusted by 2PSI factor of 1.1213 and BTU of 1.034.

Payments/	Payment February 26, 2026	\$-507.48
Credits	Total Payments/Credits	\$-507.48

Distribution service	Previous Bill Amount	\$282.75
	Payments/credits Applied	\$-282.75
	Balance brought forward	\$0.00
	DISTRIBUTION SERVICE	
	Distribution Charge 300.0 TH x .5318	\$159.54
	Distribution Charge 39.6 TH x .3244	\$12.83
	STRIDE Surcharge	\$24.46
	EmPower MD Surcharge	\$3.91
	System Charge	\$43.00
	TAXES	
	Prince George's County Tax 339.6 TH x .082737	\$28.10
	MD Gross Receipts Tax Surcharge	\$0.09
	Sales Tax @ 0.0600	\$14.63
	Total Current Washington Gas Charges	\$286.56
	Total Washington Gas Charges This Period	\$286.56

Natural Gas supply service	Previous Bill Amount	\$224.73
	Payments/credits Applied	\$-224.73
	Balance brought forward	\$0.00
	WGL Energy	
	City Gate Commodity Charge 358.8 TH x .4930	\$176.89
	Balancing 339.6 TH x .0147	\$4.99
	Sales Tax @ 0.0600	\$10.91
	OTHER CHARGES	
	Columbia RateCase Passthru Cr	\$-23.07
	WGL Energy Services subtotal	\$169.72
	Actual Monthly Distribution and Natural Gas Supply Service Charges	\$456.28

Washington Gas protects customers' account information. It is shared only with the person whose name appears on the account, and only that person can authorize that a second name be added.

Ways to pay

Automated Payment Plan

The easiest way to pay your bill and avoid late payment charges. Get more information, or sign up today at washingtongas.com

Phone

Pay your gas bill over the phone any time by check, credit or debit card on our automated Special Services line at 844-WASHGAS (927-4427)

Mail

Please send your check (made payable to **Washington Gas**) with this remittance stub to **Washington Gas, PO Box 37747, Philadelphia PA 19101-5047**

Please note: If you pay by check, you authorize us to clear it electronically. We will not return your check to you. Your payment receipt and bank statement are proof of payment.

Online

Pay your bill online anytime, day or night, at washingtongas.com. Enroll to receive bill notifications and ask for services.

Customer Service Walk-In Office Locations

M-F 8am - 4pm 529 14th St NW, Washington DC
 M-F 8am - 4pm 2300 Martin Luther King Jr Ave, SE, Wash DC
 M-F 8am - 4pm 350 Hillandale Lane, Winchester VA
 M-F 8am - 4pm 1800 N Market St, Frederick MD

Self Service Payment Drop box are available at each of the above offices. Payment drop boxes are also located at: 1000 Maine Avenue, SW, Washington DC
 6801 Industrial Rd, Springfield VA
 4000 Forestville Road, Forestville MD

About your supplier

Your gas is supplied by WGL Energy Services. To contact WGL Energy Services: 1-844-4ASKWGL / 1-844-427-5945

Washington Gas is regulated by the Maryland Public Service Commission. www.psc.state.md.us. Washington Gas will furnish rate schedule and bill calculation data upon request.
MD Commission phone: 800-492-0474
MD Commission address: William Donald Schaefer Tower 6 St Paul St., 16th Fl, Baltimore MD 21202

Questions?





-  **Bill Inquiries:** 844-WASHGAS 711 for TTY/TDD; voice relay
-  **844-WASHGAS (844-927-4427)** Mon-Fri: 8am-6pm
-  **If you smell gas:** Call 911 then 844-WASHGAS
-  customersupport@washgas.com
-  washingtongas.com

Understanding your bill:

Scan the QR code below or visit <https://www.washingtongas.com/billing-and-payment/billing>



Pay By Cash

   

PAY WASHINGTON GAS BILL WITH CASH AT PARTICIPATING RETAILERS

Bring this barcode with you to make a payment

Retailer Instructions:

1. SCAN barcode and enter amount customer wants to pay.
2. Collect cash amount and hand customer receipt when transaction is complete.



By accepting or using this barcode to make a payment, you agree to the full terms and conditions available at www.vanilladirect.com/pay/terms. After successful payment using this barcode, you may retrieve your full detailed e-receipt at www.vanilladirect.com/pay/ereceipt.

Customer call 844-WASHGAS for assistance	Powered by KUBRA EZ-PAY
---	-------------------------

Need to change your information?

If you've changed your mailing address or other personal details call us on **844-WASHGAS**



Account Information

Account Number: 220004527259
 Bill Service address: 1207 IVY CLUB LN WH,
 LANDOVER, MD 20785

Gas Bill

Please pay **\$214.89** by **May 5, 2026**.

To avoid late payment charges, full payment must be received by the due date. Please note late fees will continue to accrue in accordance with our tariffs.

Thanks for being a valuable customer of Washington Gas. Your next meter reading date is **May 11, 2026**.

Account Summary

Your account	
Balance on your last bill	\$258.31
Payments/Credits	\$ -258.31
Balance brought forward	\$0.00
Current Gas Charges	\$213.01
Other Charges	\$1.88
Total Charges This Period	\$214.89
Total to pay	\$214.89

See over for details →

Your usage compared

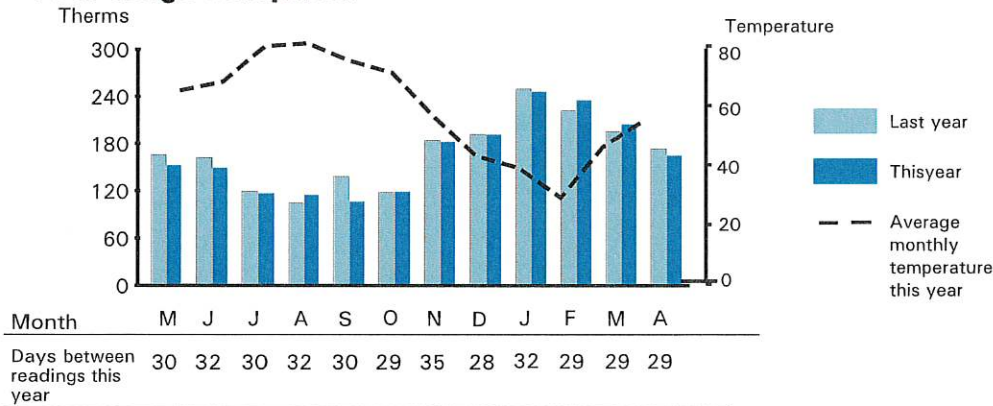

Month	M	J	J	A	S	O	N	D	J	F	M	A
Days between readings this year	30	32	30	32	30	29	35	28	32	29	29	29

For energy advice visit washingtongas.com



6801 Industrial Rd
 Springfield, VA 22151
 1-844-WASHGAS (927-4427)

ADDRESS SERVICE REQUESTED

ALLEN & ROCKS INC.
 C/O RUM:2936748
 PO BOX 5169
 OAK BROOK, IL 60522

Account Number	220004527259
Amount due	\$214.89
Due date	May 05, 2026
Amount Paid	\$
<input type="checkbox"/> Check here to donate to the Washington Area Fuel Fund . Don't forget to include your donation with your payment. Visit WashingtonAreaFuelFund.org .	
Fuel Fund donation	\$

WASHINGTON GAS
 PO BOX 37747
 PHILADELPHIA PA 19101-5047

22000452725900000214890000214896

Your charges in detail

Rate Class: Commercial and Industrial Heating Delivery Service

Next Read Date: May 11, 2026

Meter Number	From date	To date	Reading Type	Previous Reading	Current Reading	Consumption Billed CCF
P50612	3/12/26	4/9/26	Actual	1,707	1,850	143
Total CCF						143
Total Therms(TH) used for 29 days (Total CCFx1.154)						165.0

Adjusted by 2PSI factor of 1.1213 and BTU of 1.029.

Payments/	Payment March 26, 2026	\$-258.31
Credits	Total Payments/Credits	\$-258.31

Distribution service	Previous Bill Amount	\$155.54
	Payments/credits Applied	\$-141.93
	Balance brought forward	\$13.61
	DISTRIBUTION SERVICE	
	Distribution Charge 165.0 TH x .4452	\$73.46
	STRIDE Surcharge	\$2.82
	EmPower MD Surcharge	\$1.90
	System Charge	\$21.50
	TAXES	
	Prince George's County Tax 165.0 TH x .082737	\$13.65
	MD Gross Receipts Tax Surcharge	\$0.04
	Sales Tax @ 0.0600	\$5.98
	Total Current Washington Gas Charges	\$119.35
	Total Washington Gas Charges This Period	\$132.96

Natural Gas supply service	Previous Bill Amount	\$102.77
	Payments/credits Applied	\$-116.38
	Balance brought forward	\$-13.61
	City Gate Commodity Charge 174.3 TH x .4930	\$85.93
	Balancing 165.0 TH x .0147	\$2.43
	Sales Tax @ 0.0600	\$5.30
	OTHER CHARGES	
	Columbia RateCase Passthru Dr	\$1.88
	WGL Energy Services subtotal	\$81.93
	Actual Monthly Distribution and Natural Gas Supply Service Charges	\$214.89

Washington Gas protects customers' account information. It is shared only with the person whose name appears on the account, and only that person can authorize that a second name be added.

Ways to pay

Automated Payment Plan

The easiest way to pay your bill and avoid late payment charges. Get more information, or sign up today at washingtongas.com

Phone

Pay your gas bill over the phone any time by check, credit or debit card on our automated Special Services line at 844-WASHGAS (927-4427)

Mail

Please send your check (made payable to **Washington Gas**) with this remittance stub to **Washington Gas, PO Box 37747, Philadelphia PA 19101-5047**

Please note: If you pay by check, you authorize us to clear it electronically. We will not return your check to you. Your payment receipt and bank statement are proof of payment.

Online

Pay your bill online anytime, day or night, at washingtongas.com. Enroll to receive bill notifications and ask for services.

Customer Service Walk-In Office Locations

M-F 8am - 4pm 529 14th St NW, Washington DC
 M-F 8am - 4pm 2300 Martin Luther King Jr Ave, SE, Wash DC
 M-F 8am - 4pm 350 Hillandale Lane, Winchester VA
 M-F 8am - 4pm 1800 N Market St, Frederick MD

Self Service Payment Drop box are available at each of the above offices. Payment drop boxes are also located at: 1000 Maine Avenue, SW, Washington DC
 6801 Industrial Rd, Springfield VA
 4000 Forestville Road, Forestville MD

About your supplier

Your gas is supplied by WGL Energy Services. To contact WGL Energy Services: 1-844-4ASKWGL / 1-844-427-5945

Washington Gas is regulated by the Maryland Public Service Commission. www.psc.state.md.us. Washington Gas will furnish rate schedule and bill calculation data upon request. **MD Commission phone:** 800-492-0474 **MD Commission address:** William Donald Schaefer Tower 6 St Paul St., 16th Fl, Baltimore MD 21202

Questions?





-  **Bill Inquiries:** 844-WASHGAS 711 for TTY/TDD; voice relay
-  **844-WASHGAS (844-927-4427)** Mon-Fri: 8am-6pm
-  **If you smell gas:** Call 911 then 844-WASHGAS
-  customersupport@washgas.com
-  washingtongas.com

Understanding your bill:

Scan the QR code below or visit <https://www.washingtongas.com/billing-and-payment/billing>



Pay By Cash

   

PAY WASHINGTON GAS BILL WITH CASH AT PARTICIPATING RETAILERS

Bring this barcode with you to make a payment

Retailer Instructions:

- SCAN barcode and enter amount customer wants to pay.
- Collect cash amount and hand customer receipt when transaction is complete.



By accepting or using this barcode to make a payment, you agree to the full terms and conditions available at www.vanilladirect.com/pay/terms. After successful payment using this barcode, you may retrieve your full detailed e-receipt at www.vanilladirect.com/pay/ereceipt.

Customer call **844-WASHGAS** for assistance

Powered by KUBRA EZ-PAY

Need to change your information? If you've changed your mailing address or other personal details call us on **844-WASHGAS**



Account Information

Account Number: 220004527259

Bill Service address: 1207 IVY CLUB LN WH,
 LANDOVER, MD 20785

Gas Bill

Please pay **\$258.31** by **April 3, 2026**.

To avoid late payment charges, full payment must be received by the due date. Please note late fees will continue to accrue in accordance with our tariffs.

Thanks for being a valuable customer of Washington Gas. Your next meter reading date is **April 9, 2026**.

Account Summary

Your account	
Balance on your last bill	\$295.35
Payments/Credits	\$ -295.35
Balance brought forward	\$0.00
Current Gas Charges	\$271.92
Other Charges	\$ -13.61
Total Charges This Period	\$258.31
Total to pay	\$258.31

See over for details →

Your usage compared

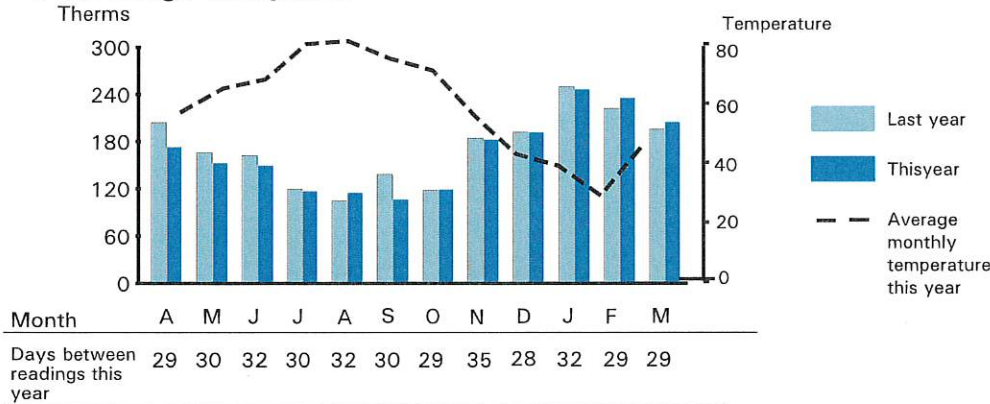

For energy advice visit washingtongas.com



6801 Industrial Rd
 Springfield, VA 22151
 1-844-WASHGAS (927-4427)

ADDRESS SERVICE REQUESTED

ALLEN & ROCKS INC.
 C/O RUM:2936748
 PO BOX 5169
 OAK BROOK, IL 60522

Account Number	220004527259
Amount due	\$258.31
Due date	Apr 03, 2026
Amount Paid	\$
<input type="checkbox"/> Check here to donate to the Washington Area Fuel Fund . Don't forget to include your donation with your payment. Visit washingtonareafuelFund.org .	
Fuel Fund donation	\$

WASHINGTON GAS
 PO BOX 37747
 PHILADELPHIA PA 19101-5047

22000452725900000258310000258311

Your charges in detail

Rate Class: Commercial and Industrial Heating Delivery Service

Next Read Date: April 9, 2026

Meter Number	From date	To date	Reading Type	Previous Reading	Current Reading	Consumption Billed CCF
P50612	2/11/26	3/11/26	Actual	1,530	1,707	177
Total CCF						177
Total Therms(TH) used for 29 days (Total CCFx1.158)						205.0

Adjusted by 2PSI factor of 1.1213 and BTU of 1.033.

Payments/ Credits	Payment February 26, 2026	\$-295.35
	Total Payments/Credits	\$-295.35

	Distribution service	Previous Bill Amount	\$ 159.37
		Payments/credits Applied	\$-159.37
		Balance brought forward	\$0.00
		DISTRIBUTION SERVICE	
		Distribution Charge 205.0 TH x .5082	\$104.18
		STRIDE Surcharge	\$2.65
		EmPower MD Surcharge	\$2.36
		System Charge	\$21.50
		TAXES	
		Prince George's County Tax 205.0 TH x .082737	\$16.96
		MD Gross Receipts Tax Surcharge	\$0.05
		Sales Tax @ 0.0600	\$7.84
	Total Current Washington Gas Charges	\$155.54	
	Total Washington Gas Charges This Period	\$155.54	

	Natural Gas supply service	Previous Bill Amount	\$ 135.98
		Payments/credits Applied	\$-135.98
		Balance brought forward	\$0.00
		City Gate Commodity Charge 216.6 TH x .4930	\$106.78
		Balancing 205.0 TH x .0147	\$3.01
		Sales Tax @ 0.0600	\$6.59
		OTHER CHARGES	
		Columbia RateCase Passthru Cr	\$-13.61
		WGL Energy Services subtotal	\$102.77
		Actual Monthly Distribution and Natural Gas Supply Service Charges	\$258.31

Washington Gas protects customers' account information. It is shared only with the person whose name appears on the account, and only that person can authorize that a second name be added.

Ways to pay

Automated Payment Plan

The easiest way to pay your bill and avoid late payment charges. Get more information, or sign up today at washingtongas.com

Phone

Pay your gas bill over the phone any time by check, credit or debit card on our automated Special Services line at 844-WASHGAS (927-4427)

Mail

Please send your check (made payable to **Washington Gas**) with this remittance stub to **Washington Gas, PO Box 37747, Philadelphia PA 19101-5047**

Please note: If you pay by check, you authorize us to clear it electronically. We will not return your check to you. Your payment receipt and bank statement are proof of payment.

Online

Pay your bill online anytime, day or night, at washingtongas.com. Enroll to receive bill notifications and ask for services.

Customer Service Walk-In Office Locations

M-F 8am - 4pm 529 14th St NW, Washington DC
 M-F 8am - 4pm 2300 Martin Luther King Jr Ave, SE, Wash DC
 M-F 8am - 4pm 350 Hillandale Lane, Winchester VA
 M-F 8am - 4pm 1800 N Market St, Frederick MD

Self Service Payment Drop box are available at each of the above offices. Payment drop boxes are also located at: 1000 Maine Avenue, SW, Washington DC
 6801 Industrial Rd, Springfield VA
 4000 Forestville Road, Forestville MD

About your supplier

Your gas is supplied by WGL Energy Services. To contact WGL Energy Services: 1-844-4ASKWGL / 1-844-427-5945

Washington Gas is regulated by the Maryland Public Service Commission. www.psc.state.md.us. Washington Gas will furnish rate schedule and bill calculation data upon request. **MD Commission phone:** 800-492-0474 **MD Commission address:** William Donald Schaefer Tower 6 St Paul St., 16th Fl, Baltimore MD 21202

Questions?





-  **Bill Inquiries:** 844-WASHGAS 711 for TTY/TDD; voice relay
-  **844-WASHGAS (844-927-4427)** Mon-Fri: 8am-6pm
-  **If you smell gas:** Call 911 then 844-WASHGAS
-  customersupport@washgas.com
-  washingtongas.com

Understanding your bill:

Scan the QR code below or visit <https://www.washingtongas.com/billing-and-payment/billing>



Pay By Cash

   

PAY WASHINGTON GAS BILL WITH CASH AT PARTICIPATING RETAILERS

Bring this barcode with you to make a payment

Retailer Instructions:

1. SCAN barcode and enter amount customer wants to pay.
2. Collect cash amount and hand customer receipt when transaction is complete.



By accepting or using this barcode to make a payment, you agree to the full terms and conditions available at www.vanilladirect.com/pay/terms. After successful payment using this barcode, you may retrieve your full detailed e-receipt at www.vanilladirect.com/pay/ereceipt.

Customer call **844-WASHGAS** for assistance

Powered by KUBRA EZ-PAY

Need to change your information?

If you've changed your mailing address or other personal details call us on **844-WASHGAS**



Invoice Date: April 13, 2026

Page 1 of 2

Invoice Period: Mar 12, 2026-Apr 9, 2026 (29 days)

Account Information

Account Number: 220004583955

Bill Service address: 1211 IVY CLUB LN WH,
LANDOVER, MD 20785

Gas Bill

Please pay **\$311.51** by **May 5, 2026**.

To avoid late payment charges, full payment must be received by the due date. Please note late fees will continue to accrue in accordance with our tariffs.

Thanks for being a valuable customer of Washington Gas. Your next meter reading date is **May 11, 2026**.

Account Summary

Your account	
Balance on your last bill	\$349.83
Payments/Credits	\$ -349.83
Balance brought forward	\$0.00
Current Gas Charges	\$309.04
Other Charges	\$2.47
Total Charges This Period	\$311.51
Total to pay	\$311.51

See over for details ➡

Your usage compared

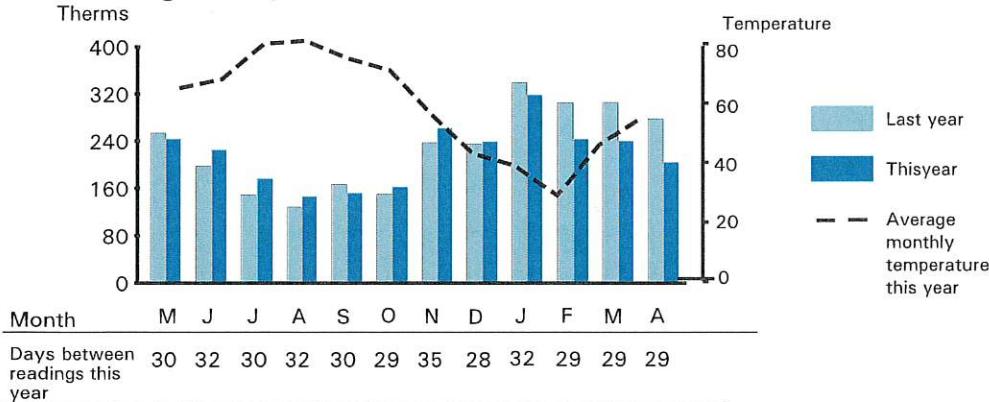

For energy advice visit washingtongas.com



6801 Industrial Rd
Springfield, VA 22151
1-844-WASHGAS (927-4427)

ADDRESS SERVICE REQUESTED

Account Number	220004583955
Amount due	\$311.51
Due date	May 05, 2026
Amount Paid	\$
<input type="checkbox"/> Check here to donate to the Washington Area Fuel Fund . Don't forget to include your donation with your payment. Visit washingtongas.com	
Fuel Fund donation	\$

ALLEN & ROCKS INC.
C/O RUM:2936748
PO BOX 5169
OAK BROOK, IL 60522-5169



WASHINGTON GAS
PO BOX 37747
PHILADELPHIA PA 19101-5047

22000458395500000311510000311516

Your charges in detail

Rate Class: Commercial and Industrial Heating Delivery Service

Next Read Date: May 11, 2026

Meter Number	From date	To date	Reading Type	Previous Reading	Current Reading	Consumption Billed CCF
855946	3/12/26	4/9/26	Actual	2,259	2,436	177
Total CCF						177
Total Therms(TH) used for 29 days (Total CCFx1.154)						204.3

Adjusted by 2PSI factor of 1.1213 and BTU of 1.029.

Payments/ Credits	Payment March 26, 2026	\$-349.83
	Total Payments/Credits	\$-349.83

Distribution service	Previous Bill Amount	\$230.24
	Payments/credits Applied	\$-213.08
	Balance brought forward	\$17.16
	DISTRIBUTION SERVICE	
	Distribution Charge 204.3 TH x .4688	\$95.77
	STRIDE Surcharge	\$24.98
	EmPower MD Surcharge	\$2.35
	System Charge	\$43.00
	TAXES	
	Prince George's County Tax 204.3 TH x .082737	\$16.90
	MD Gross Receipts Tax Surcharge	\$0.06
	Sales Tax @ 0.0600	\$9.97
	Total Current Washington Gas Charges	\$193.03
	Total Washington Gas Charges This Period	\$210.19

Natural Gas supply service	Previous Bill Amount	\$119.59
	Payments/credits Applied	\$-136.75
	Balance brought forward	\$-17.16
	City Gate Commodity Charge 215.9 TH x .4930	\$106.44
	Balancing 204.3 TH x .0147	\$3.00
	Sales Tax @ 0.0600	\$6.57
	OTHER CHARGES	
	Columbia RateCase Passthru Dr	\$2.47
	WGL Energy Services subtotal	\$101.32
	Actual Monthly Distribution and Natural Gas Supply Service Charges	\$311.51

Washington Gas protects customers' account information. It is shared only with the person whose name appears on the account, and only that person can authorize that a second name be added.

About your supplier

Your gas is supplied by WGL Energy Services. To contact WGL Energy Services: 1-844-4ASKWGL / 1-844-427-5945

Washington Gas is regulated by the Maryland Public Service Commission. www.psc.state.md.us. Washington Gas will furnish rate schedule and bill calculation data upon request. **MD Commission phone:** 800-492-0474 **MD Commission address:** William Donald Schaefer Tower 6 St Paul St., 16th Fl, Baltimore MD 21202

Questions?

-  **Bill Inquiries:** 844-WASHGAS 711 for TTY/TDD; voice relay
-  **844-WASHGAS (844-927-4427)** Mon-Fri: 8am-6pm
-  **If you smell gas:** Call 911 then 844-WASHGAS
-  customersupport@washgas.com
-  washingtongas.com

Understanding your bill:

Scan the QR code below or visit <https://www.washingtongas.com/billing-and-payment/billing>



Ways to pay

Automated Payment Plan

The easiest way to pay your bill and avoid late payment charges. Get more information, or sign up today at washingtongas.com

Phone

Pay your gas bill over the phone any time by check, credit or debit card on our automated Special Services line at 844-WASHGAS (927-4427)

Mail

Please send your check (made payable to **Washington Gas**) with this remittance stub to **Washington Gas, PO Box 37747, Philadelphia PA 19101-5047**

Please note: If you pay by check, you authorize us to clear it electronically. We will not return your check to you. Your payment receipt and bank statement are proof of payment.

Online

Pay your bill online anytime, day or night, at washingtongas.com. Enroll to receive bill notifications and ask for services.

Customer Service Walk-In Office Locations

- M-F 8am - 4pm 529 14th St NW, Washington DC
- M-F 8am - 4pm 2300 Martin Luther King Jr Ave, SE, Wash DC
- M-F 8am - 4pm 350 Hillandale Lane, Winchester VA
- M-F 8am - 4pm 1800 N Market St, Frederick MD

Self Service Payment Drop box are available at each of the above offices. Payment drop boxes are also located at: 1000 Maine Avenue, SW, Washington DC 6801 Industrial Rd, Springfield VA 4000 Forestville Road, Forestville MD

Pay By Cash



PAY WASHINGTON GAS BILL WITH CASH AT PARTICIPATING RETAILERS

Bring this barcode with you to make a payment

Retailer Instructions:

1. SCAN barcode and enter amount customer wants to pay.
2. Collect cash amount and hand customer receipt when transaction is complete.



By accepting or using this barcode to make a payment, you agree to the full terms and conditions available at www.vanilladirect.com/pay/terms. After successful payment using this barcode, you may retrieve your full detailed e-receipt at www.vanilladirect.com/pay/receipt.

Customer call **844-WASHGAS** for assistance

Powered by KUBRA EZ-PAY

Need to change your information?

If you've changed your mailing address or other personal details call us on **844-WASHGAS**



Washington Gas
A WGL Company

Invoice Date: March 12, 2026

Page 1 of 2

Invoice Period: Feb 11, 2026-Mar 11, 2026 (29 days)

Account Information

Account Number: 220004583955

Bill Service address: 1211 IVY CLUB LN WH,
LANDOVER, MD 20785

Gas Bill

Please pay **\$349.83** by **April 3, 2026**.

To avoid late payment charges, full payment must be received by the due date. Please note late fees will continue to accrue in accordance with our tariffs.

Thanks for being a valuable customer of Washington Gas. Your next meter reading date is **April 9, 2026**.

Account Summary

Your account	
Balance on your last bill	\$357.22
Payments/Credits	\$ - 357.22
Balance brought forward	\$0.00
Current Gas Charges	\$366.99
Other Charges	\$ - 17.16
Total Charges This Period	\$349.83
Total to pay	\$349.83

See over for details →

Your usage compared

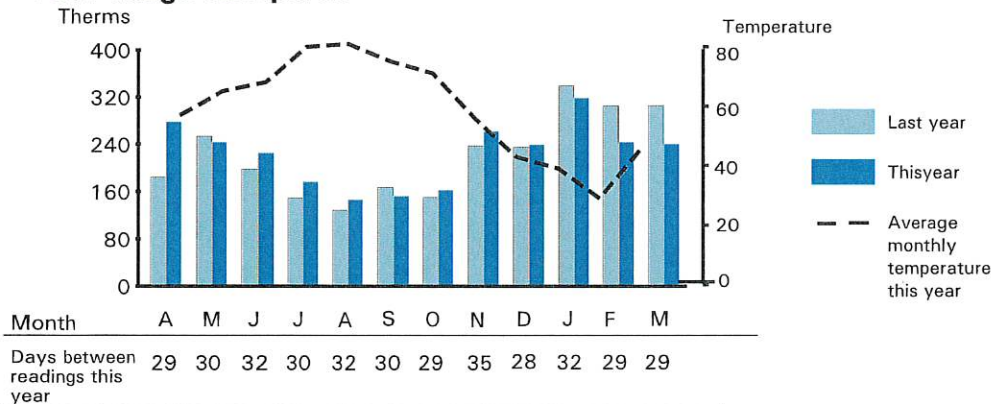

For energy advice visit washingtongas.com



6801 Industrial Rd
Springfield, VA 22151
1-844-WASHGAS (927-4427)

ADDRESS SERVICE REQUESTED

Account Number	220004583955
Amount due	\$349.83
Due date	Apr 03, 2026
Amount Paid	\$
<input type="checkbox"/> Check here to donate to the Washington Area Fuel Fund . Don't forget to include your donation with your payment. Visit WashingtonAreaFuelFund.org .	
Fuel Fund donation	\$

ALLEN & ROCKS INC.
C/O RUM:2936748
PO BOX 5169
OAK BROOK, IL 60522-5169



WASHINGTON GAS
PO BOX 37747
PHILADELPHIA PA 19101-5047

22000458395500000349830000349837

Your charges in detail

Rate Class: Commercial and Industrial Heating Delivery Service

Next Read Date: April 9, 2026

Meter Number	From date	To date	Reading Type	Previous Reading	Current Reading	Consumption Billed CCF
855946	2/11/26	3/11/26	Actual	2,051	2,259	208
Total CCF						208
Total Therms(TH) used for 29 days (Total CCFx1.158)						240.9

Adjusted by 2PSI factor of 1.1213 and BTU of 1.033.

Payments/ Credits	Payment February 26, 2026	\$-357.22
	Total Payments/Credits	\$-357.22

	Distribution service	Previous Bill Amount	\$216.03
		Payments/credits Applied	\$-216.03
		Balance brought forward	\$0.00
		DISTRIBUTION SERVICE	
		Distribution Charge 240.9 TH x .5318	\$128.11
		STRIDE Surcharge	\$24.46
		EmPower MD Surcharge	\$2.77
		System Charge	\$43.00
		TAXES	
		Prince George's County Tax 240.9 TH x .082737	\$19.93
	MD Gross Receipts Tax Surcharge	\$0.07	
	Sales Tax @ 0.0600	\$11.90	
	Total Current Washington Gas Charges	\$230.24	
	Total Washington Gas Charges This Period	\$230.24	

	Natural Gas supply service	Previous Bill Amount	\$141.19
		Payments/credits Applied	\$-141.19
		Balance brought forward	\$0.00
		City Gate Commodity Charge 254.5 TH x .4930	\$125.47
		Balancing 240.9 TH x .0147	\$3.54
		Sales Tax @ 0.0600	\$7.74
		OTHER CHARGES	
		Columbia RateCase Passthru Cr	\$-17.16
		WGL Energy Services subtotal	\$119.59
		Actual Monthly Distribution and Natural Gas Supply Service Charges	\$349.83

Washington Gas protects customers' account information. It is shared only with the person whose name appears on the account, and only that person can authorize that a second name be added.

Ways to pay

Automated Payment Plan

The easiest way to pay your bill and avoid late payment charges. Get more information, or sign up today at washingtongas.com

Phone

Pay your gas bill over the phone any time by check, credit or debit card on our automated Special Services line at 844-WASHGAS (927-4427)

Mail

Please send your check (made payable to **Washington Gas**) with this remittance stub to **Washington Gas, PO Box 37747, Philadelphia PA 19101-5047**

Please note: If you pay by check, you authorize us to clear it electronically. We will not return your check to you. Your payment receipt and bank statement are proof of payment.

Online

Pay your bill online anytime, day or night, at washingtongas.com. Enroll to receive bill notifications and ask for services.

Customer Service Walk-In Office Locations

M-F 8am – 4pm 529 14th St NW, Washington DC
 M-F 8am – 4pm 2300 Martin Luther King Jr Ave, SE, Wash DC
 M-F 8am – 4pm 350 Hillandale Lane, Winchester VA
 M-F 8am – 4pm 1800 N Market St, Frederick MD





Self Service Payment Drop box are available at each of the above offices. Payment drop boxes are also located at: 1000 Maine Avenue, SW, Washington DC 6801 Industrial Rd, Springfield VA 4000 Forestville Road, Forestville MD

About your supplier

Your gas is supplied by WGL Energy Services. To contact WGL Energy Services: 1-844-4ASKWGL / 1-844-427-5945

Washington Gas is regulated by the Maryland Public Service Commission. www.psc.state.md.us. Washington Gas will furnish rate schedule and bill calculation data upon request. **MD Commission phone:** 800-492-0474 **MD Commission address:** William Donald Schaefer Tower 6 St Paul St., 16th Fl, Baltimore MD 21202

Questions?





-  **Bill Inquiries:** 844-WASHGAS 711 for TTY/TDD; voice relay
-  **844-WASHGAS (844-927-4427)** Mon-Fri: 8am-6pm
-  **If you smell gas:** Call 911 then 844-WASHGAS
-  customersupport@washgas.com
-  washingtongas.com

Understanding your bill:

Scan the QR code below or visit <https://www.washingtongas.com/billing-and-payment/billing>



Pay By Cash

   

PAY WASHINGTON GAS BILL WITH CASH AT PARTICIPATING RETAILERS

Bring this barcode with you to make a payment

Retailer Instructions:

1. SCAN barcode and enter amount customer wants to pay.
2. Collect cash amount and hand customer receipt when transaction is complete.



By accepting or using this barcode to make a payment, you agree to the full terms and conditions available at www.vanilladirect.com/pay/terms. After successful payment using this barcode, you may retrieve your full detailed e-receipt at www.vanilladirect.com/pay/ereceipt.

Customer call 844-WASHGAS for assistance	Powered by KUBRA EZ-PAY
--	-------------------------

Need to change your information?

If you've changed your mailing address or other personal details call us on 844-WASHGAS